THE
AMERICAN
BOOKS

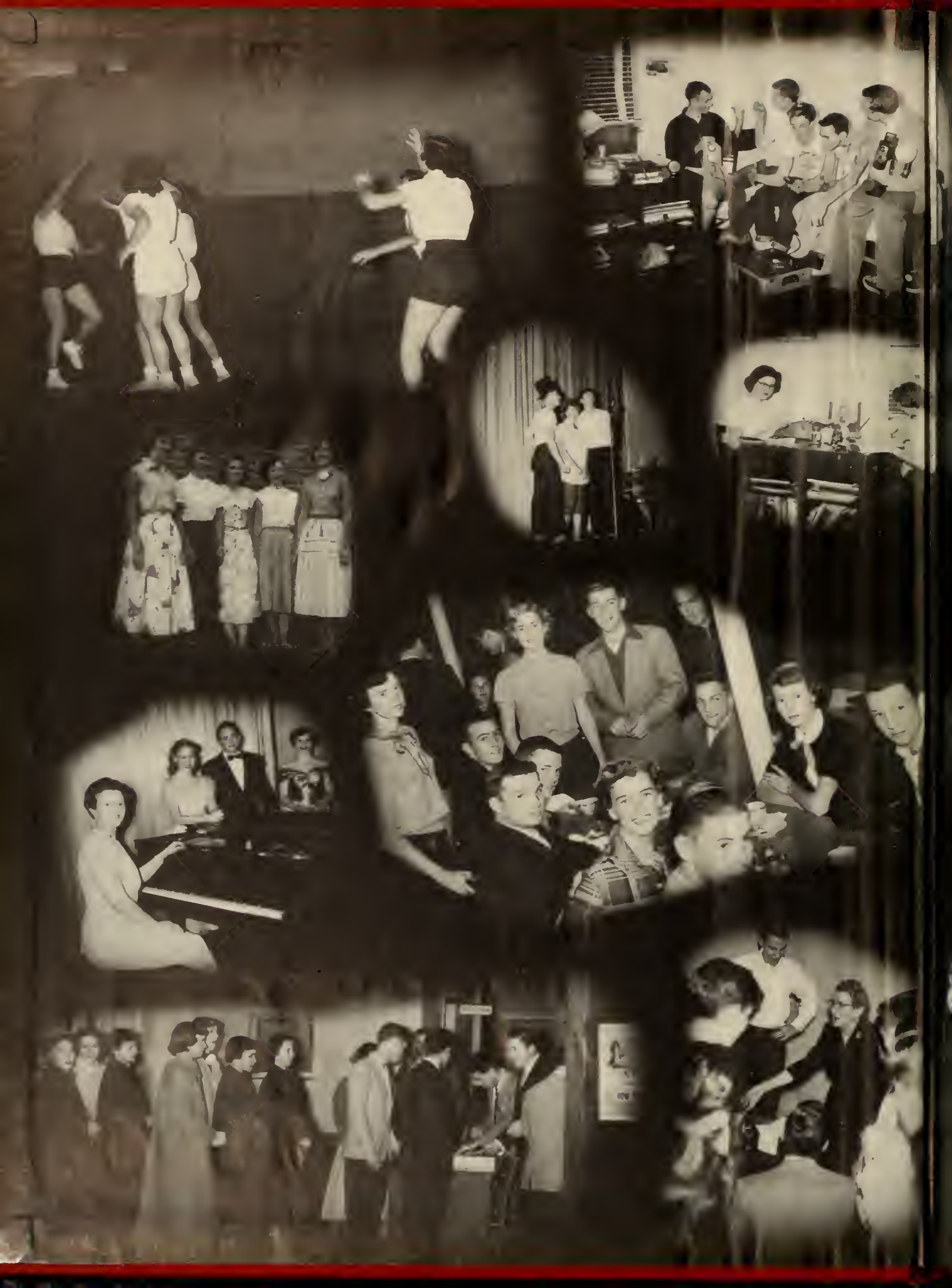

NER · MEMORIAL

BETTY JEAN EMMETT
Editor

JOE LONG
Business Manager

"All the world's a stage,
And all the men and women
merely players.
They have their exits and
their entrances,
And one man in his time plays
many parts . . ."

As You Like It

. . . presenting to you

GARDNER WEBB

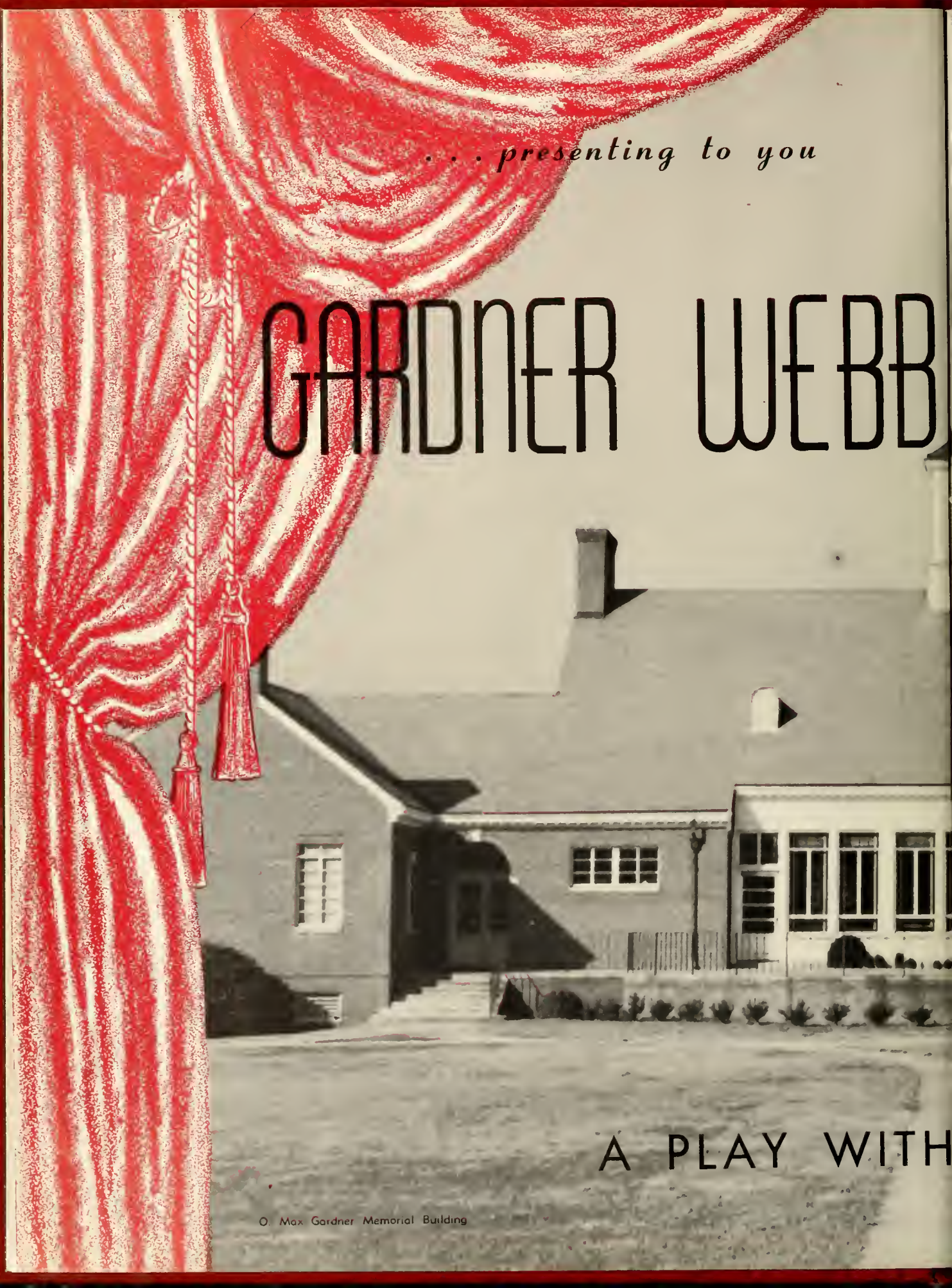

A PLAY WITH

O. Max Gardner Memorial Building

. . with pleasure and a little pain

'54

By the ANCHOR Staff of

Gardner-Webb College

Boiling Springs, North Carolina

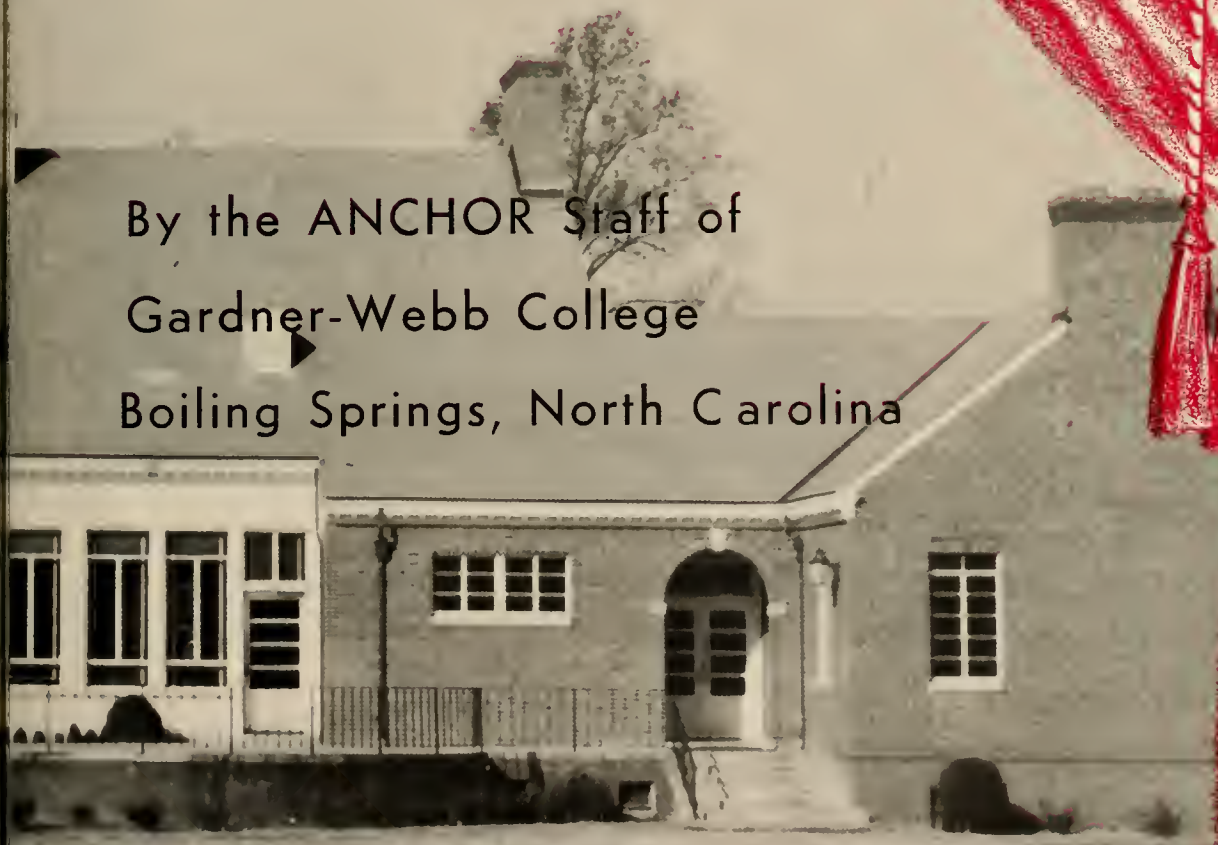

CONSTANT SCENERY

THE SETTING *for Gardner*

Hoey-Anthony-Padgett-Young
(Girls' Dormitory)

Decker Hall

The magic

grow to love it

It is a small

Webb '54

Dover Memorial Library

S. S. Royster Memorial Clinic

of the setting is that, somehow, we
. . . . Structures . . . . merely decrepit . . . .
school, but there are those who love it . . .

.....Remembered Glory.....
.....and changing players.....
.....all here for various reasons.....

"Curtain!" called the director, "For a review of 'Gardner-Webb '54'." As early as 1904 the idea of establishing a school of high school grade, "where the young . . . could have the best possible educational advantages under the distinctive Christian influence," was firmly fixed in the minds of the people of the Kings Mountain Association. By 1905 Boiling Springs was selected as the location of such a school, and the school was chartered as The Boiling Springs High School, Incorporated. In 1907 construction work on the main building (Huggins-Curtis Hall now) was started, and the corner stones were laid in June.

In 1928 the school was opened as a junior college with J. Blaine Davis as its first president. Very little change was made in the plant until 1939 when the buildings and grounds were partially renovated and beautified. In 1942 the people were led in an effort to raise $150,000.00 which resulted in the extension of the campus from five to thirty-five acres, and in that same year the trustess changed the name of the institution to Gardner-Webb Junior College in honor of two prominent North Carolina families.

In 1946, the college was admitted to the Baptist family of colleges of North Carolina on the condition that by November, 1948 the friends of the institution in addition to $75,000.00 for a plant, raise $250,000.00 for endowment. These conditions were satisfactorily and completely met Also, in this year the college achieved the goal of attaining the highest accreditation within its reach—full and unqualified membership in the Southern Association of Colleges and Secondary Schools.

"Behind the curtain's mystic fold, the growing future lies unrolled."

OUR DRAMA IS DEDICATED TO

DEAN J. O. TERRELL . . .

WITH DEEPEST APPRECIATION for his loyalty, devotion, and all-around interest in the students of Gardner-Webb. Every Student comes into contact with Dean Terrell many times during his stay on the campus. He is the Dean of Instruction, having held the office at Gardner-Webb since 1945. For his service to this school we sincerely dedicate the 1954 ANCHOR to Dean J. O. Terrell.

DEDICATION

PRESIDENT

DR. PHILIP L. ELLIOTT

"All the world's a stage"

The external drama we see going on about us is but an objective manifestation of an eternal drama that ever goes on within, whose actors are unseen, but whose outcome is ever consistent and true. On this page I have always tried to give you a picture in words taken from someone who could express it better than I. This time it is a critique of this inner drama by James Allen—

As you think, you travel, and as you love, you attract. You are today where your thoughts have brought you; you will be tomorrow where your thoughts take you. You cannot escape the result of your thoughts, but you can endure and learn, can accept and be glad. You will realize the vision (not the idle wish) of your heart, be it base or beautiful, or a mixture of both, for you will always gravitate towards that which you secretly most love.

In your hands will be placed the exact results of your thoughts, you will receive that which you earn; no more, no less. Whatever your present environment may be, you will fall, remain, or rise with your thoughts, your wisdom, your ideal. You will become as small as your controlling desire; as great as your dominant aspiration.

James Orville Terrell Dean of Instruction, Social Science

B. A., Western Carolina Teachers College; M. A., George Peabody College for Teachers; Additional graduate study, Peabody; Gardner-Webb College, 1945.

James Young Homrick . . . . . Dean of Men, English
B. A., Elon College; M. A., George Peabody College for Teachers; Gardner-Webb College, 1945.

Mabel Starnes . . . . . Dean of Women
A.B., Carson-Newman College; M.R.E., Southwestern Baptist Seminary; Gardner-Webb College, 1950.

John Worth Long . Director of Public Relations, English
B.A., Wake Forest College; B.D., Crozer Theological Seminary; Gardner-Webb College, 1953.

W. Lawson Allen . Church-Community Development, Religion
B.S.,Western Carolina College; M.R.E., Southwestern Baptist Theological Seminary; Additional Graduate Work, Southern Baptist Theological Seminary, Wake Forest College; Gardner-Webb College, 1944-45; 1953.

Mrs. Dorothy W. Homrick . . Registrar
A.B., Meredith College; Gardner-Webb College, 1946.

Julion W. Homrick . . . . . Business Manager
B.S. in Commerce, University of North Carolina; C.P.A., Georgia; Gardner-Webb College, 1953.

ADMINISTRATION

Leonard Ancel Allen . . . . Custodian
Gardner-Webb College, 1945.

Mrs. J. R. Barnett
Assistant to the Dean of Women
Slippery Rock State Teachers' College, Appalachian State Teachers' College, Columbia University; Gardner-Webb College, 1952.

Sam J. Crawley, Jr. . . College Physician
B.S., Wake Forest College; M.D., Bowman-Gray School of Medicine; Gardner-Webb College, 1953

Kathleen Holt Davis . . . . Shorthand
Secretary to Dr. Elliott
B.S., Western Carolina Teachers' College; Graduate Study, University of North Carolina, Columbia University; Gardner-Webb College, 1952.

Francis B. Dedmond . . . . . English
A.B., Catawba College; Th.M., Southern Baptist Seminary; M.A., Duke University; Additional Graduate study, University of North Carolina; Gardner-Webb College, 1952.

Hubert Conrad Dixon . . . . Mathematics
B.A., Wake Forest College; M.A., University of North Carolina; Additional Graduate study, Clemson; Gardner-Webb College, 1935.

Dr. Robert Allen Dyer
Psychology and Religion
B.A., University of Louisiana; Th.M., Th.D., Southern Baptist Theological Seminary; Two years Graduate work, Columbia University; Two years study and work in the Orient; Gardner-Webb College, 1946.

Dr. Robert N. Elliott, Jr. . . Social Science
B.S., Appalachian State Teachers College; M.A., Ph.D., University of North Carolina; Gardner-Webb, 1953.

FACULTY

John S. Forror . . . . Pastor
B.S., Wake Forest; B.D., Southern Baptist Theological Seminary, Th.M., Southern Baptist Theological Seminary; Gardner-Webb College, 1952.

Nettie Royle Gidney . Voice
B.M., Westminster Choir College; Gardner-Webb College, 1945-46; 1953.

Mrs. Nell Hines Harris . . . . . English
A.B., Winthrop College; M.A., Winthrop College, Columbia University; Additional Graduate study, University of North Carolina; Gardner-Webb College 1950-51; 53.

Harmon Harris Physical Education, Coach
B.A., High Point College, M.S., Peabody; Gardner-Webb, 1949.

Dr. Thomas C. Holland . . . . Latin
A.B., Wake Forest College; M.A., Wake Forest College; Th.M., Th.D., Southern Baptist Theological Seminary; Additional Graduate study, Harvard University; Gardner-Webb College, 1915-17; 1953.

S. L. Lamm . . . . . Religion
B.A., Wake Forest; Th.M., Southern Baptist Theological Seminary; Gardner-Webb College, 1950.

Abbie Catherine Miller . Piano
B.M., Cincinnati Conservatory of Music; M.M., Cincinnati Conservatory of Music; Gardner-Webb College, 1937.

Soranan Morgan
Physical Education and Hygiene
B.S., George Peabody College for Teachers; Gardner-Webb College, 1948.

James Stephen Morrisett
Religion and Greek
B.S., Columbia University; M.A., Cornell University; Th.B., Southern Baptist Theological Seminary; Additional graduate study, Curtis Institute of Music; Ecole Wanda Sandowska, Paris; Gardner-Webb College, 1945.

M. A. Moseley, Jr. . . . Natural Science
B.S., Wofford College; M.S., North Carolina State College; Additional graduate work at University of North Carolina; Gardner-Webb College, 1950.

Janie Belle Odam . . . . . Dietitian
Gastonia Business College, Gardner-Webb College; Lewis Hotel Training College; Gardner-Webb College, 1948.

Mrs. Ruth Howie Plaster . . . . Organ
B.M., Brenau College Conservatory; Graduate Study, University of North Carolina, University of Wisconsin; Gardner-Webb College, 1953.

Mrs. Louise Moore Plybon . . . Librarian
B.S., Appalachian State Teachers College; B.S. in L.S., M.S. in L.S., George Peabody College for Teachers; Gardner-Webb College, 1953.

Mrs. Elma Harper Pollock
Romance Languages
B.A., Woman's College, University of North Carolina; M.A., University of North Carolina; Additional graduate study, University Maryland; University of North Carolina; Gardner-Webb College, 1936.

Mrs. Oster Whisnant Shytle
Counselor for Boys
Gardner-Webb College, 1950.

FACULTY

Paul John Stacy . Natural Science
B.A., Duke University; Graduate study, Duke University; Gardner-Webb College, 1941.

William F. Troutman . . Social Science
B.S., Western Carolina Teachers' College; M.A., Duke University; Additional graduate study, Duke University, Gardner-Webb College, 1949.

Eugene W. Vasecky . . . Commerce
B.S., Northwestern University; M.A., Northwestern University; Additional graduate study, Northwestern University; Gardner-Webb College, 1949.

Willard Wyan Washburn, M.D.
College Physician
B.S., Wake Forest College; M.D., Jefferson Medical College; Gardner-Webb College, 1946.

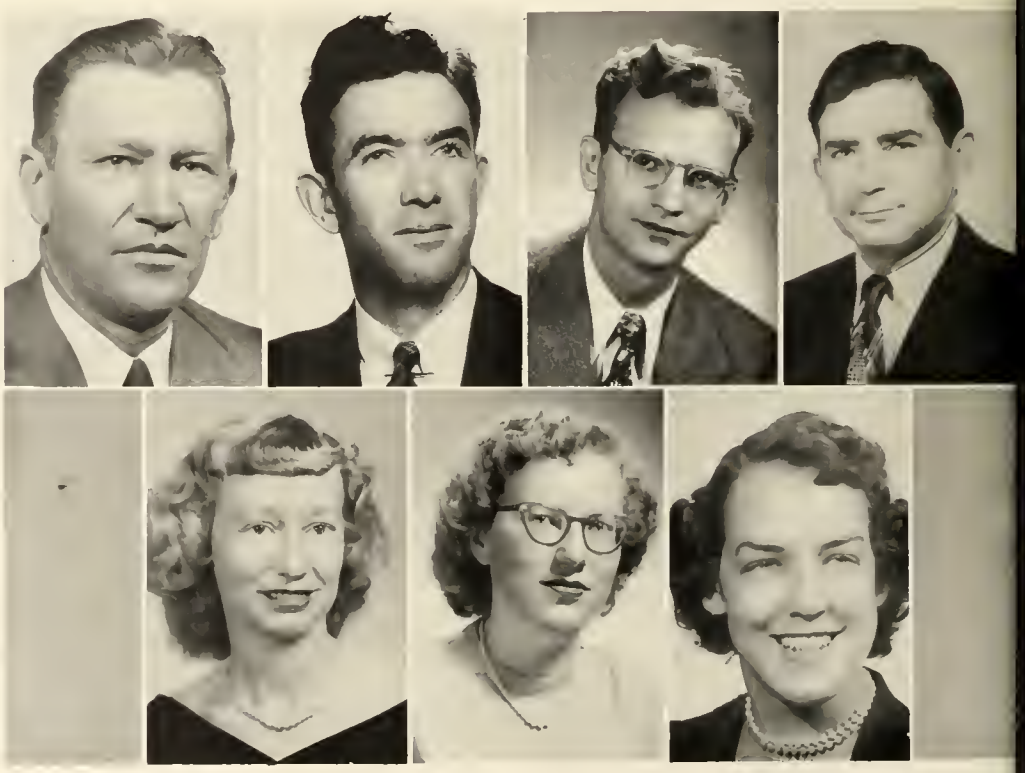

SECRETARIES:

Nancy Anthony Public Relations Secretary
Attended Gardner-Webb College, 1951-53; Gardner-Webb College, 1953.

Billie Burnette Falls
Secretary to Mr. Julian Hamrick
Attended Gardner-Webb College, 1950-51; Gardner-Webb College, 1951.

Mrs. Emily Dearybury Moseley, Jr.
Secretary to Dr. Dyer
Gardner-Webb, 1950.

SOPHOMORES

WE TAKE THE TRAGIC ROLES . . .

. . . of those appearing longest

Ours is the role which gives to the drama its meaning and power.

We look on the last year as phenomenal growth, for what we see in the mirror is amazing mental maturity. How could we have learned so much in such a little time! Because of our great elevation we look upon the freshmen not as our "former selves" but as representing stupidity that must be punished.

Now, in our greatest role, we must offer a quiet and sincere "thank you" to those who have made it a success—our directors and prompters, faculty and administration, those who have done the hard and thankless work backstage, and those of the other class, our supporting cast.

We have reached the end of this run and we are leaving a cast of friends and a stage we have come to love. The lights are dimming and the play is done: the last lines are spoken and the last gestures made—sad, foolish, gay, or wise—and cannot be recalled. Yes, the play is done, not a very good or very wise play, perhaps, but we are sorry to see it end . . . sorry to reach the words "exeunt smiling" . . . Curtain going down.

OFFICERS

Bunny Price	President
Stanley Rose	Vice-President
Nada Hester	Secretary-Treasurer

SOPHOMORES——————————————1954

Hayt Watson Abrams . . Washington, D. C.
Ministry
Day Student 1, 2; Choir 1, 2; Ministerial Association 1, 2; Christian Volunteer Band 1, 2.

Patricia Ann Adams . . . . Southport, N. C.
Business Administration
Glee Club 1; Y.W.A. 1; Homecoming Sponsor 2.

William Neil Armstrong . . Belmont, N. C.
North Carolina State Agriculture

David Austin . . . Winston-Salem, N. C.
Florida State Radio, Journalism
Student Government Council 2; House Council President 2; I.R.C. 1, 2; President 2; **Pilot** Staff 1, 2; Executive Editor 2; Delta Psi Omega 1, 2; "Jane Eyre" Student Director 2; "Measure for Measure" 1; "Weep No More My Lady" Technical Director 1.

Elizabeth Ann Banning . . . Asheville, N. C.
Meredith Music
Pilot Staff 2; Choir 1, 2; Christian Volunteer Band 1, 2; Y.W.A. 1, 2; Delta Psi Omega 1, 2; "Jane Eyre" 2; "Weep No More My Lady" 1.

Valeria Estelle Banning . . Horse Shoe, N. C.
Meredith Music
House Council 2; I.R.C. 1; Glee Club 1, 2; Y.W.A. 1; May Court 1; Homecoming Sponsor 2.

Peter Bonus . . . . . New Brunswick, N. J.
House Council 2; I.R.C. 2; **Pilot** Staff 1, 2; EDITOR 2; Radio Club 1, 2; Delta Psi Omega 1, 2; "Jane Eyre" 2; Superlative 2.

Betty Wise Bates . . . . . Lincolnton, N. C.
English
Day Student 2; Active Marshal 2; Delta Psi Omega 2, Secretary-Treasurer 2; "Jane Eyre" 1; May Court 1; Homecoming Sponsor 1; SUPERLATIVE 2; "Death Takes A Holiday" 1; "Measure for Measure" 1; Best Actress Award 1.

Richard Neal Boss . . . . . Belmont, N. C.
University of North Carolina Business
Football Manager 2; Baseball 1, 2; Monogram Club 1, 2.

Alice Abigail Boucom . . Rockingham, N. C.
East Carolina Social Studies
STUDENT GOVERNMENT ASSOCIATION, VICE-PRESIDENT 2; Marshal Club 2; House Council 2; I.R.C. 2; Choir 1, 2; Y.W.A. 1, 2; F.T.A. 1, 2; Treasurer 1; Homecoming Sponsor 2.

Ted Allen Bechtler . . . . Blacksburg, S. C.
University of South Carolina Business
I.R.C. 2; Band 1, 2.

Catherine Beck . . . . . Asheville, N. C.
Christian Volunteer Band 2; Y.W.A. 2; Mars Hill College 1.

SOPHOMORES——————————————1954

Joy Lynne Bell . . . . . Durham, N. C.
University of North Carolina Sociology
Active Marshal 2; House Council 2; **Pilot** Staff Business Manager 2; **Anchor** Staff 1; Christian Volunteer Band 2; Y.W.A. 1, 2; Vice-President 2; Homecoming Sponsor 2; SUPERLATIVE 2.

Shirley Ann Bell . . . . . Gastonia, N. C.
University of North Carolina Education
Anchor Staff 2; Glee Club 1; Y.W.A. 1; F.T.A. 1, 2; Cheerleader 2; Homecoming Sponsor 1; Band 1, 2.

Betty Jo Bivens . . . . . High Point, N. C.
Business Administration
Marshal Club 2; Choir 2; Glee Club 1; Christian Volunteer Band 1; Y.W.A. 1, 2.

Betty Ann Bowman . . . . . Marion, N. C.
Carson-Newman Religious Education
Day Student 2; Choir 2; Christian Volunteer Band 2; Y.W.A. 2.

Paul Davis Breedlove . . . . Lexington, N. C.
North Carolina State Engineering
Football 1, 2; Monogram Club 2.

Dorothy Mae Bridges . . . . . Shelby, N. C.
Baptist Hospital Nursing
I.R.C. 1, 2; Christian Volunteer Band 1, 2; Y.W.A. 1, 2.

SOPHOMORES—1954

Martha Elizabeth Brooks . . . Gastonia, N. C.
A.S.T.C. Elementary Education
Choir 2; Y.W.A. 1; Cheerleader 2; Homecoming Sponsor 2.

Ernest Lindsay Byerly . . . Thomasville, N. C.
University of North Carolina
Football 1, 2; Baseball 1, 2; Monogram Club 1, 2.

Evelyn Frances Carswell . . Forest City, N. C.
Wake Forest Science
I.R.C. 1, 2; **Pilot** Staff 2; Christian Volunteer Band 1; Y.W.A. 1.

Rachel Amanda Cloer . . . . . Alexis, N. C.
Baptist Hospital Religious Education
Marshal Club 2; Christian Volunteer Band 1, 2; I.R.C. 1; Y.W.A. 1, 2.

William Eddie Crapps . . . . Hickory, N. C.
Baylor Ministry
Pilot Staff 2; B.S.U. Council 2; Choir 1, 2; Ministerial Association 1, 2; Christian Volunteer Band 1, 2.

Garra Jane Crawford . . . . Shelby, N. C.
W.C.U.N.C. Christian Education
Day Student 1, 2; Active Marshal 2; Choir 2; Glee Club 1; Christian Volunteer Band 1, 2; Homecoming Sponsor 2; Band 1, 2.

SOPHOMORES—1954

Doris Ann Dedmon . . . . . Shelby, N. C.
East Carolina Education
Christian Volunteer Band 2; Y.W. A. 2; F.T.A. 2; Meredith 1.

Linda Ann Earp . . . . . Boomer, N. C.
A.S.T.C. Social Studies
B.S.U. Council Secretary 2; Choir 1, 2; Christian Volunteer Band 1; Y.W.A. 1, 2.

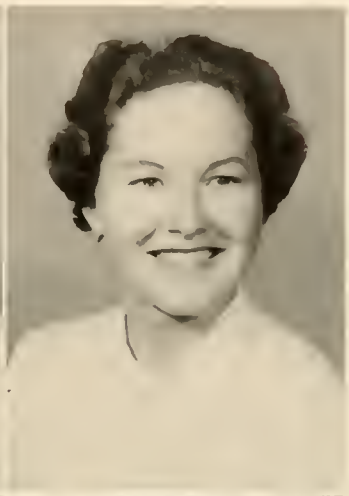

Gerald Edwards . . . . . Beuloville, N. C.

Margoret Cleary Edwards . . . Shelby, N. C.
Day Student 2; Choir 1.

Wayne Bronson Edwards . . . . Shelby, N. C.
Day Student 2.

Thomas A. Ellington . . . Cramerton, N. C.
Wake Forest Ministry

SOPHOMORES—1954

Philip Lovin Elliott, Jr. . Boiling Springs, N. C.
Furman Chemistry
Day Student 1, 2, 3, I.R.C. 1; Choir 3; Football 1, 2, 3; Baseball 1, 2, 3; Monogram Club 2, 3.

Betty Jean Emmett . . . . . Gastonia, N. C.
A.S.T.C. Education
I.R.C. 2; **Pilot** Staff 2; **Anchor** Staff 1, 2; EDITOR-IN-CHIEF 2; Choir 1, 2; Glee Club 1; Y.W.A. 1; Delta Psi Omega 2; "Jane Eyre" 2; May Court 1; Homecoming Sponsor 1, 2; Band 1, 2; SUPERLATIVE 2.

Janet Englund . . . . . Marion, N. C.
Baptist Hospital Nursing
B.S.U. Council 2, Marshal Club 2; I.R.C. 1, 2; Glee Club 1; Christian Volunteer Band 1, 2; Y.W.A. 1, 2; F.T.A. 2; Homecoming Sponsor 1, 2; Home Economics Club President 1.

Robert Lee Estes . . . . Mount Airy, N. C.
University of Richmond Literature
Day Student 1; Student Government Council 1, 2, President 2; B.S.U. Council 1, 2; I.R.C. 1; Ministerial Association 1; Christian Volunteer Band President 2; Basketball 1, 2; Monogram Club 2; SUPERLATIVE 2.

Myrl Julia Farris . . . . . Shelby, N. C.
Christian Volunteer Band 1, 2; Y.W.A. 2.

William Joseph Fitzpatrick, Jr.
Asheville, N. C.
North Carolina State Engineering
Football 1, 2; Basketball 1; Monogram Club 1, 2.

SOPHOMORES——————————————1954

Melvyn Twitty Flynn . . . . . Goffney, S. C.
Ministry
Day Student 1, 2; B.S.U. Council 2; Ministerial Association 1, 2; Christian Volunteer Band 1, 2.

Martha Nan Gantt . . . . Ware Shoals, S. C.
History
Delta Psi Omega 1, 2; Vice-President 2; Cheerleader 1, 2; Chief 2; Homecoming Sponsor 2; Homecoming Queen 2; SUPERLATIVE 2; "Death Takes A Holiday" 1; Home Economics Club 1.

Hubert Henry Gault . . . . Blacksburg, S. C.
University of South Carolina Geology
I.R.C. 2; Band 1, 2.

George Denis Georgion . Rutherfordton, N. C.
Wofford Chemistry
Football 1, 2.

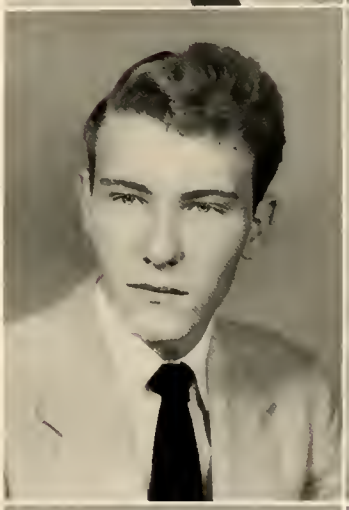

Carl Gordon Gibbs . . . . Greensboro, N. C.
Elon Ministry
Day Student 2; Active Marshal 2; Choir 2; Ministerial Association 1; Christian Volunteer Band 1.

Patricia Ann Gadfrey . . . High Shoals, N. C.
Business Administration
Pilot Staff 2; Choir 1, 2; Y.W.A. 1, 2; Radio Club 2; "Weep No More My Lady" 1.

SOPHOMORES—1954

Dorothy Goforth . . . Kings Mountain, N. C.
Business Administration
I.R.C. 2; **Anchor** Staff 2; Y.W. A. 1, 2.

Jim Goode . . . . . Ruth, N. C.
Day Student 1, 2.

Lois Jean Goodman . . . Fallston, Maryland
W.C.U.N.C. Home Economics
Marshal Club 2; **Pilot** Staff 1, 2; **Anchor** Staff 2; Y.W.A. 1; May Day—Student Director 1; Home Economics Reporter 1.

Peggy Mardecia Greene . . . . Shelby, N. C.
A.S.T.C. Education
Day Student 1, 2; Glee Club 1, 2; Homecoming Sponsor 1.

Helen Bruce Gurley . . Rutherfordton, N. C.
Furman Sociology
Choir 1, 2; Y.W.A. 1, 2; F.T.A. 1, 2.

Delois Elizabeth Hamrick . . Coroleen, N. C.
Furman Religion
I.R.C. 1, 2; Choir 2; Glee Club 1; Christian Volunteer Band 1,2; Y.W.A. 1, 2; Sigma Pi Alpha 1, 2.

SOPHOMORES—1954

James Kethel Hardin . . . . . Shelby, N. C.
Day Student 1, 2.

Normon Clifton Hardin . . Forest City, N. C.
Day Student 1; Football 1, 2; Managrom Club 1, 2.

Doris Gwendolyn Horkey . . Lincolnton, N. C.
Business Administration
I.R.C. 2; **Pilot** Staff 2; **Anchor** Staff 2; Glee Club 1; Y.W.A. 1.

Eulo Velmo Lee Hormon . . Elk Park, N. C.
Baptist Hospital Nursing
Glee Club 2; Christian Volunteer Band 1, 2; Y.W.A. 1, 2.

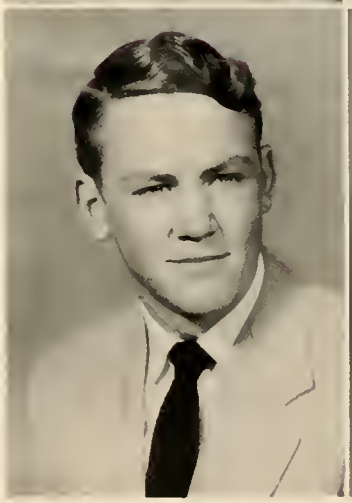

Troy Grant Hormon, Jr. . . Statesville, N. C.
A.S.T.C. Accounting
Baseball 1, 2; Managram Club 1, 2.

Barbara Caroline Horrill . . Lincolnton, N. C.
Lenair Rhyne Business
I.R.C. 2; **Anchor** Staff 2; Y. W. A. 1.

SOPHOMORES—1954

Richard Durham Harrill . . . Shelby, N. C.
Basketball 1.

Doris Rae Harris . . . . . Marion, N. C.
Carson-Newman Religious Education
Y.W.A. 1, 2; F.T.A. 1, 2.

Dorothy Carol Hauser . . . . Advance, N. C.
Business Administration
I.R.C. 2; **Pilot** Staff 2; Glee Club 1; Y.W.A. 1; Homecoming Sponsor 2.

Robert Keith Hawkins . . . . . Shelby, N. C.
A.S.T.C. Business Administration
Day Student 2; I.R.C. 1.

Katherine Elizabeth Hazeltine . . Dana, N. C.
Carson-Newman Elementary Education
B.S.U. Council Social Chairman 2; Y.W.A. 1, 2; F.T.A. 1, 2; President 2; Home Economics Club 1; Active Marshal 2.

Meredith Herbert Henderson . Marbury, Md.
Ministry
Day Student 1, 2; B.S.U. Council 2; Ministerial Association 1, 2; Christian Volunteer Band 1, 2.

SOPHOMORES——————————————1954

Ronald Lewis Henry . . . . . Kinston, N. C.
English
Radio Club 2; Delta Psi Omega 2; Football 2; Baseball 1; Monogram Club 1.

Mary Alice Hensley . . Rutherfordton, N. C.
A.S.T.C. Primary Education
House Council 2; I.R.C. 1, 2; Secretary 2; Christian Volunteer Band 1, 2; Y.W.A. 1, 2; Radio Club 1.

Nada Mildred Hester . . . . . Marion, N. C.
A.S.T.C. Education
Sophomore Class Secretary 2; B.S.U. Council 1st Vice-President 2; Marshal Club 2; Choir 1, 2; Christian Volunteer Band 1, 2; Y.W.A. 1, 2; F.T.A. 1, 2; Secretary 2; Homecoming Sponsor 2.

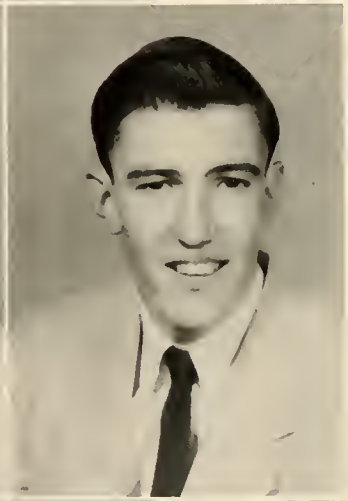

Boyce Buron Higgins . . . . . Bostic, N. C.

Thomas Earl Hill . . . . . Enoree, S. C.
Furman Business
House Council 1; I.R.C. 1.

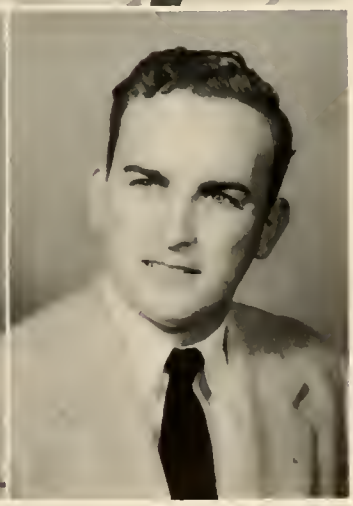

Robert Bernard Holder . . Mount Airy, N. C.
Wake Forest Religious Education
Day Student 1, 2; Active Marshal 2; I.R.C. 2; Christian Volunteer Band 1, 2.

SOPHOMORES—1954

Marian Davie Horton . . . . . Canton, N. C.
Carson-Newman Elementary Education
I.R.C. 2; Glee Club 2; Christian Valunteer Band 2; Y.W.A. 2; F.T.A. 2; Berea College 1.

Mary Myrtis Horton . . . . . Jefferson, S. C.
Day Student 1, 2; Y.W.A. 2.

Pauletta Daphene Howard . Albemarle, N. C.
Meredith Music
Choir 2; Glee Club 2; Y.W.A. 1; May Court 1; Homecoming Sponsor 1, 2.

Frank Mason Hudspeth . . Mount Holly, N. C.
Wake Forest English
I.R.C. 2; Choir 1; Ministerial Association 1, 2; Christian Volunteer Band 1, 2; Sigma Pi Alpha 1, 2.

Virginia Barron Huggins
Boiling Springs, N. C.
Wake Forest Nursing
Day Student 2; B.S.U. Council 2; Active Marshal Chief 2; I.R.C. 1; Chair 2; Christian Valunteer Band 1, 2; Y.W.A. 1, 2; Cheerleader 1, 2; SUPERLATIVE 2.

Joyce Lessola Hyde . . . . Bryson City, N. C.
Western Carolina Elementary Education
I.R.C. 1; **Anchor** Staff 2; Y.W.A. 1.

SOPHOMORES——————————————1954

John H. Isiminger . . . Winston-Salem, N. C.
Mathematics
Active Marshal 2; House Council Vice-President 2; I.R.C. 2; May Court 1; SUPERLATIVE 2.

Janet Mintz Jordan . . Boiling Springs, N. C.
Day Student 1, 2.

Willie Robert Kimberlin . . . . Lenair, N. C.
Wake Forest History
Chair 2; Ministerial Association 1, 2; Christian Volunteer Band 1, 2.

Theodore Allen Kincaid . . Morganton, N. C.
Georgia Institute of Technology
Aeronautical Engineering
Football 1; May Court 1.

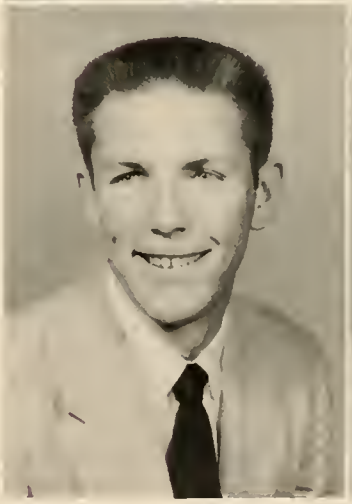

Owen Roscoe Lowter . . . Mocresville, N. C.
Georgia Institute of Technology
Aeronautical Engineering
House Council 2; I.R.C. 2.

John Robert Leach . . . . . Statesville, N. C.

SOPHOMORES—1954

Joe Anne Ledbetter . . Boiling Springs, N. C.
Day Student 1, 2.

Joseph D. Long . . . . . Gastonia, N. C.
University of North Carolina Business
House Council 2; I.R.C. 1, 2; **Anchor** Staff BUSINESS MANAGER 2; Chair 2; Radio Club President 2; Baseball 1, 2.

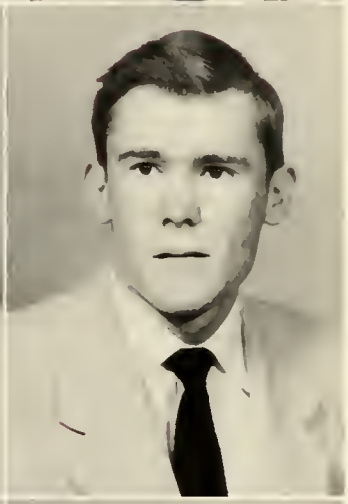

Vernon Edward McAbee . . . Chesnee, S. C.
Furman Bible
Day Student 1, 2; Ministerial Association 1, 2; Christian Volunteer Band 1.

Harold Matthews . . . . Bessemer City, N. C.
Wake Forest Dentistry

Charles Floyd McManus . . . .Sanford, N. C.
North Carolina State
Mechanical Engineering
Pilot Staff 1; Chair 1, 2; "Weep No More My Lady" 1; Band 1, 2.

Billy Joe Moce . . . . . Shelby, N. C.
North Carolina State
Mechanical Engineering
Day Student 1, 2.

SOPHOMORES——————————————1954

George Metcalf . . . . . Forest City, N. C.
Day Student 1, 2.

Gene Byars Mintz . . . Boiling Springs, N. C.
Limestone Business Administration
Day Student 1, 2; I.R.C. 1, 2; Basketball 1, 2.

James Elden Moore . . . . Thomasville, N. C.
University of North Carolina
Social Studies
Football Manager 1, 2; Monogram Club 1, 2.

Darnold Dee Nonney . . . Forest City, N. C.
East Carolina Business Administration
Day Student 1, 2; Football 1, 2; Monogram Club 1, 2.

Lucille O'Neil . . . . . Mount Airy, N. C.
Day Student 1, 2; Choir 1.

Sam Henry O'Neil . . . . Mount Airy, N. C.
Ministry
Day Student 1, 2; Ministerial Association 1, 2; Christian Volunteer Band 1, 2.

SOPHOMORES—1954

Albert Flay Ostwalt . . . Statesville, N. C.
Ministry
Ministerial Association 1, 2; Christian Volunteer Band 1, 2.

Harold Dean Pearson . Kings Mountain, N. C.
University of North Carolina Journalism
House Council 2; I.R.C. 2; **Pilot** Staff 2; Radio Club 2; Basketball Manager 2; Baseball 2; Monogram Club 2.

Helen Georgeanna Pope
Boiling Springs, N. C.
Day Student 1, 2.

William Henry Pope . Boiling Springs, N. C.
Wake Forest Ministry
Day Student 1, 2; Ministerial Association 1, 2.

Henry Winfield Price, Jr. . . Miami, Florida
Physical Education
Sophomore Class President 2; Student Government Council 2; House Council 2; Football 1, 2; Basketball 1, 2; Monogram Club 1, 2; Vice-President 2; SUPERLATIVE 2.

Sally Bridges Queen . . Ellenboro, N C.
Day Student 1, 2.

SOPHOMORES——————————————1954

Harold Esley Queen . . . . . Grover, N. C.
Wake Forest Religious Education
Day Student 1, 2, 3; Ministerial Association 2, 3.

Peggy Laujean Quinn . . . . Cowpens, S. C.
Limestone Sociology
I.R.C. 2; Glee Club 1, 2; Y.W.A. 1.

Lillie Daphne Randolph . . Burnsville, N. C.
A.S.T.C. Science
Day Student 2; I.R.C. 1, 2; **Pilot** Staff 2; Choir 2; Glee Club 1, 2; Y.W.A. 1; Homecoming Sponsor 2.

Jack Ray . . . . . Mebane, N. C.
Wake Forest Ministry
B.S.U. Council 2; Choir 1, 2; Ministerial Association 1, 2; Christian Volunteer Band 1, 2.

Laudene Wright Riggs . . Mount Airy, N. C.
Day Student 1, 2; Choir 1; Christian Volunteer Band 1, 2.

William Paul Riggs . . . Mount Airy, N. C.
Ministry
Christian Volunteer Band 1, 2; Day Student 1, 2; Active Marshal 2; Ministerial Association 1, 2.

SOPHOMORES—1954

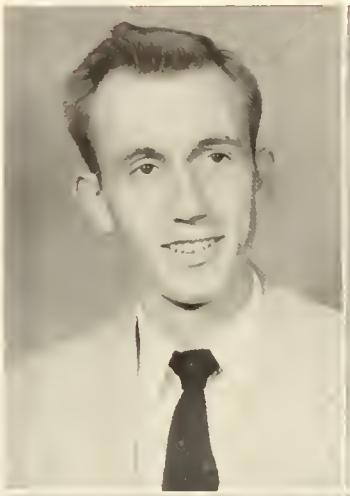

Cecil Rollins . . . . . Greenville, S. C.
Furman Art
"Jane Eyre" Stage Designer 2; Basketball 1, 2; Monogram Club 1, 2.

Stanley McNeil Rose . . . Mount Airy, N. C.
University of North Carolina Business
Sophomore Class Vice-President 2; I.R.C. 2; Choir 1; May Court 1.

Fu'ad Sakhnini . . . . . Nazareth, Israel
Ministry
Day Student 1, 2; Active Marshal, Chief 2; Ministerial Association 1, 2; Christian Volunteer Band 1, 2; SUPERLATIVE 2.

Carol Alene Silver . . . . . Marshall, N. C.
Wake Forest Religious Education
House Council 2; Christian Volunteer Band 1, 2; Y.W.A. 1, 2; F.T.A. 2.

Margaret Ruth Sperling . . . . . Waco, N. C.
A.S.T.C. Elementary Education
Christian Volunteer Band 2; Y.W.A. 2; F.T.A. 2; Meredith 1.

Helen Marie Stinson . . . . . Ramseur, N. C.
A.S.T.C. Mathematics
Marshal Club 2; I.R.C. 2; **Anchor** Staff 2; Glee Club 1; Y.W.A. 1, 2; Secretary 2; F.T.A. 1, 2; Reporter 2; Sigma Pi Alpha Vice-President 2.

SOPHOMORES—1954

Marcus Whitfield Stone . . . Rock Hill, S. C.
Furman Ministry
House Council Secretary-Treasurer 2; I.R.C. 2; **Pilot** Staff 2; Choir 1, 2; Ministerial Association 1, 2; Christian Volunteer Band 1, 2; Radio Club 2; Basketball 2.

Elizabeth Anne Straupe . . . . Alexis, N. C.
Meredith Music
Student Government Council 2; B.S.U. Council 2; Choir 1; Christian Volunteer Band 1, 2; Y.W.A. 1; Homecoming Sponsor 2; House Council President 2.

Dorothy Mae Stubblefield . Cherryville, N. C.
Carson-Newman Religious Education
B.S.U. Council 2; House Council 2; I.R.C. 1; Christian Volunteer Band 1, 2; Y.W.A. 1, 2.

Gwyn Sullivan . . . . . Lenoir, N. C.
Ministry
Day Student 1, 2; Christian Volunteer Band 1, 2; Ministerial Association 1, 2.

Edgar Neil Teague, Jr. . . Fayetteville, N. C.
North Carolina State Engineering
Football 2; Monogram Club 2.

Grover Farrest Teague . . . . . Shelby, N. C.
Baylor Ministry
Day Student 1, 2; Active Marshal 2; Choir 2; Ministerial Association 1; Christian Volunteer Band 1.

SOPHOMORES—1954

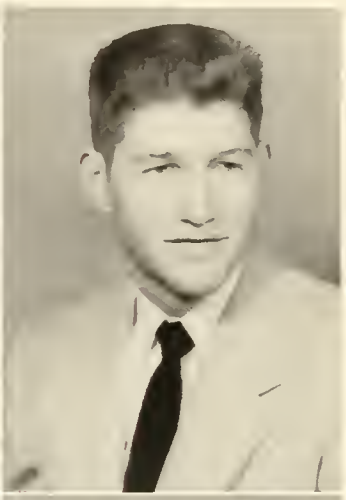

Edwin Gail Thomas . . . . . Hiddenite, N. C.
Wafford Physical Education
Day Student 1; Basketball 1, 2; Baseball 1; Monogram Club 1, 2.

William Grady Thomas . . . Charlotte, N. C.
A.S.T.C. Science
Football 1, 2; Baseball 1; Monogram 1, 2.

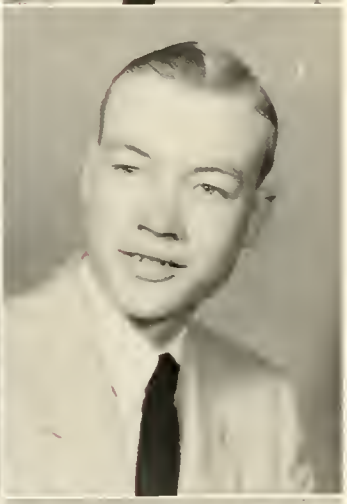

Sally Sue Thompson . . . . . Waxhaw, N. C.
Western Carolina Business Administration
Freshmen Class Secretary-Treasurer 1; Active Marshal 2; **Anchor** Staff 2; Glee Club 1; Y.W.A. 1; Delta Psi Omega 2; May Court 1; Homecoming Sponsor 1; SUPERLATIVE 2.

Lewis Charlie Toney . . . Mooresboro, N. C.
North Carolina State Chemistry
Marshal Club 2; Choir 1.

Roy Clyde Trammell . . . . Shelby, N. C.
U.N.C. Personnel
Day Student 1.

Bobbie Jean Trivette . Winston-Salem, N. C.
Wake Forest Religious Education
B.S.U. Council 2; I.R.C. 1; Christian Volunteer Band 1, 2; Y.W.A. 1, 2; Sigma Pi Alpha Secretary 2.

SOPHOMORES——————————————1954

Esther Marie Turner . . . . . Marion, N. C.
A.S.T.C. Education
I.R.C. 1; **Anchor** Staff 2; Chair 2; Glee Club 1, 2; Y.W.A. 1.

Doris Anne Vance . . . . . Boone, N. C.
Wake Forest Medicine
Student Government Council 2; Marshal Club 2; House Council 2; I.R.C. 1, 2; **Pilot** Staff 1; Glee Club 2; Christian Volunteer Band 1, 2; Y.W.A. 1, 2; Sigma Pi Alpha 2.

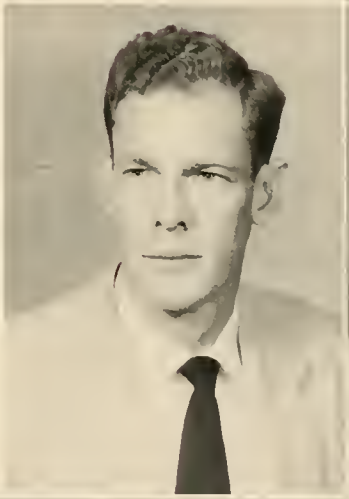

Harry David Vance . . . . . Sylva, N. C.
Carson-Newman Christian Education
Day Student 1, 2; Ministerial Association 1, 2.

Joyce Kathleen Whisnant
Boiling Springs, N. C.
Business Administration
Day Student 1, 2.

Evaleen Marie Wiggins . . . Gastonia, N. C.
I.R.C. 1, 2; Glee Club 1.

Alice Josephine Williams
Kings Mountain, N. C.
Carson-Newman Religious Education
Christian Volunteer Bond 1, 2; Y.W.A. 1, 2.

Richard Meek Yearwood . . Knoxville, Tenn.
Vanderbilt English
Freshman Class President 1; Student Government Council 1; **Pilot** Staff 1, 2; Sigma Pi Alpha President 2; Football 1, 2; Monogram Club 1, 2; President 2; SUPERLATIVE 2.

Again we must pause in our presentation of GARDNER-WEBB '54 to refresh our memory of an 'ole fellow who was a "natural" on the Gardner-Webb campus for almost eight years. There are many happy scenes in our drama, but here we have one of the saddest.

When the students returned to the campus after the Christmas holidays, we were greeted with the words—"Butch is dead!"—the faithful mascot of Gardner-Webb who seemed a part of the campus. He had the good 'ole school spirit of Gardner-Webb and could do almost as he pleased.

The annual staff and those who did appreciate this symbol of Gardner-Webb dedicate this page in our drama of GARDNER-WEBB '54 presented in this, the 1954 *Anchor*, to the memory of Butch and what he represented.

FRESHMEN

WE TAKE THE COMIC ROLES . . .

. . . of the Jolly Freshmen

We found ourselves where the plot turned on situation and the characters were submerged in incidents and accidents. The curtain went up on some bad stage-fright, a few hams—and many who would soon become stars.

Backstage for the first time, freshmen were kept busy learning directors, stage, and props. Through orientation and the first semester we learned lines and developed make-up, with a little prompting at first, but with increasingly deft characterization. Among the costumes of the comedy were quite a few with the brass-buttons of future officers, and constant talk of drafts and deferments mixed with rumors and ratting, but the new actors played their parts with a light and capable touch.

Now on the stage of college life they can truly "strut and fret" as seasoned hams should. Their performance had even the hardened critics in the aisles and gave promise of increasingly polished and mature drama in later years.

OFFICERS

Bob Richardson . . . . . President

Howard Proctor . . . . . Vice-President

Peggy Reavis . . . . . Secretary-Treasurer

FRESHMAN CLASS

DANIEL WILLIAM ABERNATHY

GALE LORETTA BALL

LEWIS FRANKLIN BALLARD

SARAH ELIZABETH BALLARD

NANCY REBECCA BARNES

BILL BELL

ANITA KAY BOSTIC

BIILLY GRAY BOVENDER

EFFIE JOANN BRIDGES

MARTHA WARREN BRIDGES

JAMES JACKSON BUCKNER

BILLIE SUE BULLARD

ROBERTA GERALDINE BUNDRICK

RONALD GRAHAM BURNS

OTHELLA CABE

ANNIE DARLEENE CABLE

MAX EMMETT CALLAHAN

FRESHMAN CLASS

ROBERT JOSEPH CALLAHAN

MARY ELIZABETH CALLOWAY

ELIZABETH LEE CAMP

DUANE THEODORE CARTER

HAZEL JUANITA CLINE

GENE LEROY COBB

MARIE ELIZABETH COBB

CYNTHIA ANN COVINGTON

BOYCE RAY CRAWFORD

MINNIE ELLA CURRIN

KENNETH PAUL DETTMAR

CHARLES DENNIS DORMAN

WILLIAM ARNOLD EDWARDS

BILLY JOE ELLIS

ELIZABETH ANN EPLEY

HAROLD EUGENE ESKRIDGE

FAYE KEY ESTES

FRESHMAN CLASS

ROBERTA GAYNELLE FISHER

HENRY LEON FOGLE

BETTY JOANN GASKINS

JESSIE PAGE GIBBS

WALKER CLYDE GIBSON

FRIEDA LOUISE GLADDEN

JOHN LUTHER GLADDEN

OVIE LEE GREGORY

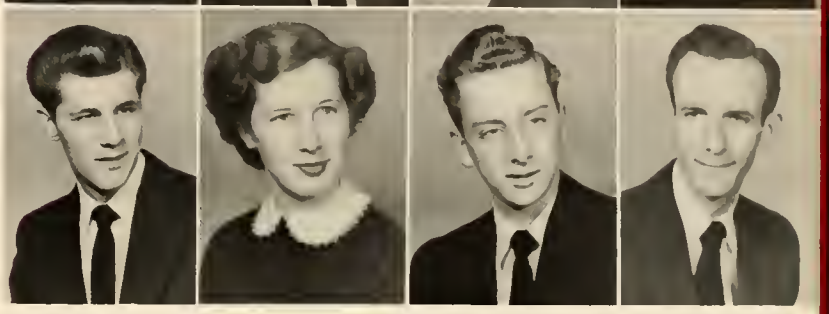

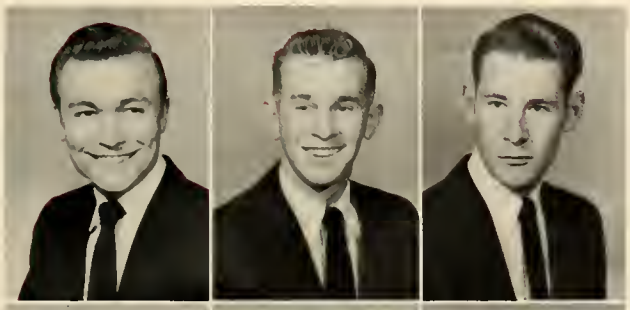

CLAUDE WILLIAM HAMILTON

ECTOR LEE HAMRICK

DALE IRA HART

FRANCES REBECCA HART

WILLIAM WAYNE HAYNES

RICHARD DEAN HEDRICK

CAROLE JOAN HELLARD

PHYLLIS ANNE HENDERSON

EDWARD McAFEE HILL

FRESHMAN CLASS

GARY FRANKLIN HOOK

CARLISLE YOUNG HOSTETTER

RAY ORMAND HOVIS

MAROLYN JANE HOWELL

LOIS MAE HOYLE

EDWARD VALENTINE HUDSON

BEULAH ESTELLE HUFFMAN

WILLIAM EDWARD JONES

RALPH TRUETT JOYNER

DORIS DEAN JUSTICE

MARGARET CLESTINE KIMBERLIN

PHYLLIS JO KINNAMAN

LOUIS LEONARD KITCHEN

MARY LEONA LAMM

NANCY FRANCES LATTIMORE

DOROTHY ANN LONG

NANCY GRAY LUFFMAN

FRESHMAN CLASS

ROBBIE DEREE MAYBERRY

DORIS EVELYN MOODY

ELIZABETH JEAN MOORE

CONRAD WOFFORD MORRIS

ROSALEEN JEANETTE MORROW

RAYMOND COY NEEDHAM

BILLY W. NORRIS

CLARENCE TOM OAKMAN

BOBBIE GAYE OXFORD

JAMES CLIFFORD PARKER

BETTY LOUISE PEACE

DORIS VIRGINIIA PHILLIPS

TRUMAN GARLAND PHILLIPS

VICTORIA HOWIE PLASTER

ROBERT GLYNN PORTER

GLENDA DEAN POSTON

HUGH DEAN PRICE

FRESHMAN CLASS

MARY FRANCES PUTNAM

PEGGY ANNE REAVIS

SHIRLEY ANNE REAVIS

ROBERT FRANKLIN RHYNE

WILLIAM JOE RICHARDS

BOBBY ARTHUR RICHARDSON

GRACE CAROLYN ROLLINS

JO ANN ROLLINS

LESLIE MARIE RUDISILL

JOE HENRY SAUNDERS

RACHEL KATHRYN SELLERS

BETTY KATHRYN SHIRLEY

ZOE ANN SHYTLE

WILLIE MICHAEL SITTON

CHARLES FRANKLIN SITTON

FRESHMAN CLASS

JAMES CONWAY SMITH

NANCY JANE SMITH

LEE ROY SMITH

PHYLLIS LEE SMITH

DWIGHT SPURGEON SNIPES

JULIAN MELTON STABLER

CHARLES MORGAN STARNES

BETTY JOAN STATON

THEOLA BERNICE STEWART

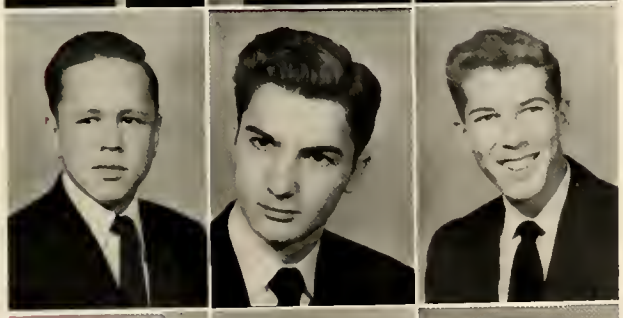

REGINALD ALLEN STROUPE

WALTER JOHN SUBER

GEDDES LEE SWOFFORD

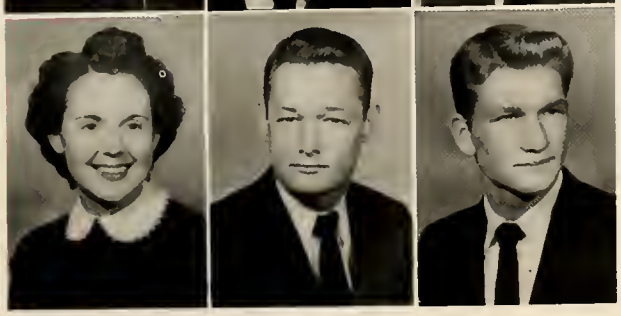

RUBY HUMPHRIES TALLEY

ERNEST TED TURNER

HAL DEAN UPTON

FRESHMAN CLASS

LARRY DEAN VON CANNON

ERVIN ROSS WAGNER

JANET JOAN WALKER

BARBARA ANN WALL

BEVARLY WALTON WARD

SUE CARLENE WARNER

GERALD GENE WEATHERS

SHIRLEY RUTH WHITESIDES

LLOYD HORACE WHITLEY

DELLA ANN WILLIAMS

BARBARA JO WILLIS

AUDREY FAYE WILSON

DONALD HICKS WILSON

WILLIAM HAROLD WILSON

GRACE EMILY YELTON

ACTIVITIES

STUDENT GOVERNMENT COUNCIL

Bob Estes . . . . . President

Gale Baucom . . . . . Vice-President

Doris Vance . . . . . Secretory-Treasurer

Miss Mabel Starnes . . . . . Faculty Advisor

Mr. J. Y. Hamrick . . . . . Faculty Advisor

The Gardner-Webb College Government Association is the official representative body of the students. Every student becomes a member of this organization when he enrolls at G. W. Officers are chosen from the students, and the primary and sole purpose is to serve students. A President, the most responsible student officer on the campus, is elected in the spring, along with other officers.

Bob Richardson, Tommy Ellington, Gale Baucom, Bob Estes, Doris Vance, David Austin, Libby Stroupe. Absent: Bunny Price.

BAPTIST STUDENT UNION COUNCIL

Eddie Crapps . . . . . President

Mr. Stephen Morrisett . . . . . Faculty Advisor

Rev. John S. Forrar . . . . . Faculty Advisor

The Baptist Student Union seeks to correlate the religious activities on the college campus and to serve as a link between the campus and the local church. This organization makes Christianity collegiate, college life Christian, spirituality preeminent, student friendships happy, and student Christianity maximum. Every Baptist student is a member of the B.S.U. Daily worship services and the presentation of outstanding religious leaders to the student body are planned and sponsored by the B.S.U.

Jack Ray, Nada Hester, Bobbie Trivette, Dot Stubblefield, Meredith Henderson, Linda Earp, Bob Estes, Janet England. Melvin Flynn, Virginia Huggins, Katherine Hazeltine, Eddie Crapps, Libby Stroupe.

ACTIVE MARSHALS

Fu'ad Sakhnini, Co-Chief	**Virginia Huggins,** Co-Chief
John Isiminger	**Joy Lynn Bell**
Bob Holder	**Katherine Hazeltine**
Carl Gibbs	**Sally Thompson**
Forrest Teague	**Jane Crawford**
Paul Riggs (absent)	**Betty Bates**

The Marshal Club is the honor society of Gardner-Webb. Election to membership in the Club is the supreme award for a well-rounded student. Only those who prove to possess the ideal qualities of good character, high scholastic standing, capable leadership, and sacrificial service are eligible for membership. The purpose of this organization is to stimulate scholarship, to develop character, to encourage leadership, and to create good fellowship.

MARSHAL CLUB

Fou'd Sakhnini, Virginia Huggins, Sally Thompson, Bob Holder, Rachel Cloer, Betty Bates, Lewis Toney, John Isiminger, Gale Baucom, Doris Vance, Helen Stinson, Janet Englond, Betty Jo Bivens, Nodo Hester. Absent. Paul Riggs, Forest Teague, Lois Goodman, Katherine Hazeltine.

I. R. C.

David Austin . . . . . President

Mary Hensley . . . . . Secretary

A popular and growing organization on the campus is the International Relations Club. Its purpose is to study local, national, and international affairs, to interest each member in these affairs, and to relate their significance to him. An effort is made to obtain the best speakers available for our weekly meetings. All students are eligible for membership in this organization.

David Austin, Mary Hensley, Evelyn Carswell, Minnie Ella Currin, Lib Moore, Nancy Lattimore, Ray Crawford, Ted Bechtler, Mr. Terrell, Gail Baucom, Daphne Randolph, Marion Horton, Michael Ledbetter, Noble Ball, Grace Rollins, Mr. Troutman, Stan Rose, Gene Bridges, Ruth Whitesides, Joe Long, Lois Hoyle, Mary Galloway, Dot Gaforth, Jo Ann Bridges, Martha Bridges, Pete Banus, Barbara Wall, Rosaleen Marrow, Theola Stewart, Jo Ann Gaskins, Betty Staton, Henen Stinson, Mason Hudspeth, Ronald Burns, Doris Harkey, Louise Gladden, Charlotte Simmons, Hugh Dean Price, John Isiminger. Absent: Janet England, Hubert Gault, Velma Harmon, Barbara Harrill, Delois Hamrick, Dot Hauser, Tammy Hill, Mac Hill, Bayce Higgins, Owen Lawter, Deree Mayberry, Tom Oakman, Harold Pearson, Nancy Smith, Doris Vance, Erwin Wagner, Evaleen Wiggins, Betty Jean Emmett.

F. T. A.

Janet England, Phyllis Smith, Bobbie Oxford, Doris Harris, Mr. Dedmon, Helen Stinson, Helen Gurley, Lois Hoyle, Carlene Warner, Alene Silver, Doris Dedman, Katherine Hazeltine, Nada Hester, Ruth Sperling, Velma Harman. Absent: Shirley Bell, Marion Horton, Deree Mayberry, Nancy Smith, Minnie Ella Currin, Becky Hart, Gay Fisher, Barbara Wall, Gail Baucom, Janet Walker, Dot Stubblefield, Zoe Ann Shytle.

Katherine Hazeltine . . . . President

Bobbie Oxford . . . . . Vice President

Nada Hester . . . . . Secretary

Lois Goodman . . . . . Treasurer

Mr. F. B. Dedman . . . Faculty Advisor

The purpose of the Future Teachers of America Club is to learn about the opportunities in teaching, to cultivate the qualities essential in a good teacher, to study the lives of great teachers, and to foster the development of student leadership. The Gardner-Webb chapter of the F. T. A. is affiliated with the North Carolina Association and the National Education Association. This gives them the advantage of being a part of a professional organization.

BETTY JEAN EMMETT
Editor-in-Chief

EDITORIAL STAFF OF THE

BUSINESS

Dot Goforth
Barbara Harrill
Joyce Hyde
Deree Mayberry
Bob Richardson
Helen Stinson
Marie Turner

Gale Ball
Shirley Bell
Lois Goodman
Doris Harkey
Richard Hedrick
Betty Staton
Sally Thompson
Bevarly Ward

ANCHOR

STAFF OF THE ANCHOR

JOE LONG
Business Manager

THE PILOT

Published by the students of G. W. C.

Boiling Springs, N. C.

The Pilot is published monthly under the direction of Pete Banus, editor. The staff is made up of representatives from the student body who are interested in this type of work. The purpose of this magazine is to publicize student activities, to inform the patrons of the school, and to promote better school spirit. Every college student is a subscriber to *The Pilot*.

EDITORIAL BOARD

Peter Banus . . . . . Editor-in-Chief

Lois Goodmon . . . . . News Editor

Associate Editors: Deree Mayberry, Clubs; Doris Justice, Activities; Johnny Elliott, Literature; Harold Pearson, Sports; Eddie Crapps, Religion; Mary Frances Philbeck, Personalities.

Editorial Assistants: Richard Yearwood, Betty Jean Emmett, Bevarly Ward, Pat Godfrey, Dot Hauser, Bobbie Oxford, Janet Jordan, Tom Waugh, Betty Bates, Ralph oyner, Howard Proctor, Ector Hamrick, Mason Hudspeth, John Isimimger, Ann Banning, Doris Harkey, Betty Staton, Lib Moore.

BUSINESS DEPARTMENT

Joyn Lynn Bell . . . . . Business Manager

Gene Weathers . . . . . Assistant Business Manager

Richard Horrill . . . . . Distribution

General Staff: Nancy Lattimore, Shirley Reavis, Hugh Wease, Houston Wease, Ann Banning.

Advisors: Dr. Robert Elliott, Mr. Francis Dedmon, Mr. Julian Hamrick.

CHOIR

The College Choir has become a vital part in the lives of the students and of the college extracurricular activities. The Choir is composed of 40 voices, selected at the beginning of each year by the director. During the year the Choir presents a number of programs from the Huggins Memorial Communication Center located on the campus. In the spring the Choir travels through Piedmont and Western North Carolina, presenting programs that are an inspiring source of spiritual stimulation to churches in this section. Mr. Stephen Morrisett is the director.

Mr. Marrisett, Juanita Cline, Phyllis Kinnman, Beulah Huffman, Nada Hester, Marie Cabb, Linda Earp, Deree Mayberry, Joan Gaskins, Betty Jo Bivens, Virginia Huggins, Joann Rollins, Delois Hamrick, Joan Bridges, Doris Phillips, Janet Walker, Nancy Barnes, Leana Lamm, Helen Gurley, Martha Bridges, Cynthia Covington, Phyllis Henderson, Gail Baucom, Betty Jean Emmett, Ann Banning, Gale Ball, Ann Epley, Pat Godfrey, Marie Turner, Eddie Crapps,, Joe Lang, Bobby Parter, Bill Jones, Jack Ray, Hoyt Abrams, Carl Gibbs, Raymond Needham, Charles McManus, Loyd Whitley. Absent: Charles Starnes.

GLEE CLUB

Peggy Quinn, Marie Cabb, Elizabeth Camp, Joan Hellard, Dot Bridges, Becky Hart, Paula Howard, Othella Cabe, Valeria Banning, Mrs. Gidney, Daphne Randolph, Zoe Ann Sytle, Joan Bridges, Elizabeth Moore, Grace Rollins, Nancy Lattimore, Betty Peace, Faye Wilson, Marie Turner, Phyllis Henderson, Joann Rollins, Margaret Kimberlin, Doris Vance, Minnie Ella Currin, Velman Harmon, Mary Calloway.

The Gardner-Webb Glee Club is a girls' chorus of thirty voices. Student accompanists are used, and instruction in choral conducting is given. The club participates in radio programs, campus activities, and various community functions. Mrs. Nettie Rayle Gidney is the director and Valeria Banning is the accompanist.

MINISTERIAL ASSOCIATION

Melvin Flynn . . . . President
Frank Sitton . . . Vice-President
Ed McAbee . . . . . Secretary

The Ministerial Association is an organization on the campus of Garner-Webb College composed of students who are in training for the Christian ministry. The group meets weekly for a period of meditation and fellowship. All ministerial students are invited to join.

Frank Sitton, Melvin Flynn, Ed McAbee, Tommy Ellington, Delano Huneycutt, Gwyn Sullivan, Raland Simmons, Meredith Henderson, Fu'ad Sakhnini, Charles Osment, Reggie Stroup, Joe Richards, Harry Vance, Will Kimberlin, Jack Ray, Howard Procter, Leroy Smith, Lee Gregory, Oan Abernathy, Mason Hudspeth, Raymond Needham, Hugh Price, Dale Hart, Richard Plyer, Paul Riggs, William Pope, Michael Ledbetter, Claude Hamilton, J. C. Beal, Mark Stone. Absent: Eddie Crapps.

CHRISTIAN VOLUNTEER BAND

Mark Stone, Ruth Sperling, Bob Estes, Gwynn Sullivan, Bob Halder, Dot Bridges, Beulah Huffman, Bobbie Oxford, Rachel Claer, Libby Stroupe, Janet England, Jo Williams, Mary Hensley, Grace Rollins, Nada Hester, Othella Cabe, Leslie Rudisill, Doris Harris, Mary Calloway, Janet Walker, Nancy Luffman, Barbara Wall, Faye Wilson, Doris Vance, Alene Silver, Bobbie Jean Trivette, Louise Gladden, Gay Fisher, Doris Phillips, Doris Dedman, Virginia Huggins, Nancy Barnes, Rosie Morrow, Velma Harmon, Ruth Whitesides, Richard Plyer, Tommy Ellington, Meredith Henderson, Frank Sitton, Fu'ad Sakhnini, Melvin Flynn, Mason Hudspeth, Lee Gregory, Willie Kimberlin, Eddie Crapps, Jack Ray, Michael Ledbetter, Dale Hart, Joe Richards.

Bob Estes . . . . . President
Gwynn Sullivan . . Vice-President
Faye Estes . . Secretary-Treasurer
Mark Stone and
Ruth Sperling . . . Song Leaders

The Christian Volunteer Band is composed of men and women who have accepted the call to full-time Christian service. This organization is for those students who want to hear of Christ and how to become better workmen for Him. The meetings are weekly, and the topics chosen are varied and instructional. This organization is open also to all students who wish to have fellowship as they seek after the high calling of God.

YOUNG WOMEN'S AUXILIARY

Virginia Huggins . . . President
Joy Lynn Bell . Program Chairman
Helen Stinson . . . . Secretary
Mrs. John Pollock . Faculty Advisor

The Young Women's Auxiliary, which has one general meeting and one circle meeting each month, seeks to educate those women who are interested in the world-wide need for Christ. Through this organization one is given the opportunity to contribute to home and foreign missions by prayer, service and financial aid. The aim of the Young Woman's Auxiliary is to unite the young women of our campus in an enduring missionary enterprise through which they will show forth the purity and beauty of the Christ-like character, living a radiant and convincing life in all social relations.

Virginia Huggins, Doris Harris, Dot Bridges, Ann Banning, Helen Stimson, Joy Lynn Bell, Mary Hensley, Jo Williams, Mrs. Pollock, Delois Hamrick, Doris Vance, Darlene Coble, Noncy Lattimore, Lois Hoyle, Nancy Barnes, Katherine Hazeltine, Mary Calloway, Myrtis Horton, Barbara Willis, Zoe Ann Shytle, Billie Sue Bullard, Cynthia Covington, Bobbie Trivette, Anna Jean Lamb, Becky Hart, Betty Shirley, Rachel Sellers, Minnie Ella Currin, Bobbie Oxford, Beulah Huffman, Lesie Rudisill, Helen Gurley, Alene Silver, Velma Harmon, Othello Cabe, Grace Rollins, Sarah Ballard, Janet England, Ruth Sperling, Rachel Cloer, Doris Dedmon, Janet Walker, Nancy Luffman, Ruth Whitesides, Barbara Wall, Doris Phillips, Goy Fisher, Foye Wilson, Betty Peace, Nada Hester, Phyllis Smith, Charlotte Simmons, Carlene Warner, Betty Bowman.

RADIO CLUB

Velma Harmon, Pat Godfrey, Juanita Cline, Pete Bonus, Harold Pearson, Ronald Henry, Johnny Elliott, Mark Stone, Joe Long. Absent: Ector Hamrick, Joyce Whistnant, Helen Gurley, Harold Queen, Cecil Rollins.

Joe Long . . . . . President
Ector Homrick . . Vice-President
Pat Godfrey . . . . . Secretary
Johnny Elliott . . Student Director
Mr. John W. Long . Faculty Advisor

The Radio Club is composed of students who are interested in radio and its many services. Membership in this club is made more interesting due to the fact that we have a communications center located on the campus. By special arrangement programs are transmitted from this studio by station WOHS in Shelby and are picked up by stations in Western North Carolina. A full coverage of college activities is broadcast regularly.

Delois Homrick, Mason Hudspeth, Mrs. Pollock, Helen Stinson, Bobbie Trivette, Richard Yearwood, Doris Vance.

SIGMA PI ALPHA

Richard Yearwood . . . President
Helen Stinson . . Vice-President
Bobbie Trivette . . . . Secretary
Mrs. Emma Pollock Faculty Advisor

The Sigma Pi Alpha Honorary Language Fraternity of Gardner-Webb College is composed of students taking foreign languages. To become a member one must have an unusual interest in languages and a high scholastic average. The purpose of the fraternity is to stimulate interest; to acquire a more intimate knowledge of the people, life, customs, geography, history, industries, and cultures of foreign countries; and to make a contribution toward bringing about a better understanding between these countries and ours.

DELTA PSI OMEGA

David Austin, Charles Stornes, Sally Thompson, Martha Gantt, Betty Bates, Mr. J. Y. Homrick, Ann Bonning, Betty Jean Emmett, Ronald Henry, Pete Banus.

Pete Banus . . . . . President
Martha Gantt . . Vice-President
Betty Bates . . . . . Secretary
Mr. J. Y. Homrick . Faculty Advisor

The purpose of this fraternity is to stimulate interest in dramatic activities of Gardner-Webb by promoting and producing plays that will develop and train the student in speech and drama. The qualifications for membership are somewhat rigid and membership in the club is indeed an honor. A student must be an active participant in the college dramatic department, take part in play productions by either acting or working behind the scenes, and maintain a satisfactory scholarship to be eligible for the club.

"JANE EYRE"

CAST

Pete Banus	Rachester
Betty Bates	Jane
Betty Jean Emmett	Mrs. Fairfax
Charles Starnes	Mason
Ann Banning	Blanche Ingram
Phyllis Smith	Grace Poole
Betty Staton	Lady Ingram
Bill Kimberlin	Mr. Wood

The Delta Psi Omega dramatics fraternity of Gardner-Webb College made its semi-annual bid for honors in the field of entertainment by presenting two performances of Charlotte Bronte's "Jane Eyre" in the E. B. Hamrick Auditorium December 15-16 at 8:00 p. m. Students. faculty and alumni who attended the play acclaimed the production as outstanding in all respects.

HOUSE COUNCILS

David Austin . . . . President

Libby Stroupe . . Vice-President

Doris Vance . . . . Secretary

The House Council is composed of residents of the girls and boys dormitories who are appointed by the Legislative Body to serve as proctors. The Council is responsible for the order of the dormitories. It administers to the offenders of house regulations and penalties in the light of constructive improvement for the individuals concern and the campus morale.

Valeria Banning, Mary Hensley, Jay Lynne Bell, Libby Stroupe, Dot Stubblefield, Alene Silver, Gail Baucom, Doris Vance, Joe Long, John Isiminger, T. G. Harmon, David Austin, Tommy Hill, Mark Stone, Edgar Teague, Pete Banus. Absent: Bunny Price.

COLLEGE-HIGH SCHOOL BAND

The college instrumental students are: Marion Horton, Betty Jean Emmett, Shirley Bell, Shirley Reavis, Jane Crawford, Peggy Reavis, Glenda Poston, Grady Thomas, Ted Bechtler, Richard Hedrick, Hubert Gault, Duane Carter, Clyde Gibson, Ken Dettmar, Wayne Edwards, Charles McManus, Mary Frances Putnam. Absent: Margaret Edwards, John Isiminger.

The College-High School Band was organized in 1952. Because neither the college nor the high school had a sufficient number of instrumental students to make up a band, it was agreed upon to have a combined band under the direction of Mr. J. Y. Hamrick. The Band Patrons' Club of Boiling Springs raised the money for the uniforms which were bought this year. This picture includes the college and high school students who participate in this organization.

ATHLETICS

G. W. TOP
FOOTBALL

The Bulldogs began the season inauspiciously at Chowan where they fought a 0-0 battle in the sand. In their next encounter they were handed a 14-0 defeat by the Bulldogs of Asheville-Biltmore. After this loss the boys seemed to round into better shape as they gained a moral victory in their 12-6 defeat by Lees-McRae, North Carolina's representative to the Golden Isle Bowl at Brunswick, Georgia. The boys appeared to gain confidence after this game and proceeded to run up a string of three consecutive victories. They defeated Mars Hill 13-7, Lees-McRae 14-6, and then in their Homecoming game they soundly trounced Mars Hill to the tune of 31-0. This was undoubtedly their peak performance for the year because they fell off sharply in their next contest.

NEWS REEL 1953

In their finale with Asheville-Biltmore the boys appeared sluggish and worn as they suffered a 13-6 setback. This was their poorest offensive performance of the year.

Although this has not been a banner year for football at Gardner-Webb, we believe the Bulldogs have given a respectable account of themselves in compiling a record of three wins, three losses, and one tie. We believe that Coach Harris is to be commended for the fine job of rebuilding he has done this year. He took his small group and molded a winning combination despite injuries and manpower shortages. The coach and the team should be praised highly for their undying efforts in our behalf.

FOOTBALL

NORMAN HARRIS
Coach

First Row: Ronold Henry, T. G. Phillips, Bunny Price, Ernie Byerly, Wolter Suber, Bill Fitzpotrick, Bob Baling.

Second Row: Edgor Teogue, Don Hoire, Ronold Burns, Jim Smith, Alfred Stepp, Norman Hordin, Dean Upton.

Third Row: Dove Austin, Gothard Overcosh, Phil Elliott, Richard Yearwaad, Bill Norris, Paul Breedlove, Grady Thomas.

Fourth Row: Dee Nonny, Richard Boss, Henry Fogel, James Porker, Joe Huffstetler, Coach Harris.

Football '53

ERNIE BYERLY, Captain

GOTHARD OVERCASH

RICHARD YEARWOOD

EDGAR TEAGUE

RONALD BURNS

ALFRED STEPP

DEAN UPTON

NORMAN HARDIN

GRADY THOMAS

PAUL BREEDLOVE

BUNNY PRICE

From left to right:

GENE MINTZ

BILL BELL

BILL BOVENDER

GAIL THOMAS

DEE NANNY

MARK STONE

CECIL ROLLINS

BILL NORRIS

LARRY VONCANNON

BOB ESTES

BILL JONES

MAC HILL

DEAN UPTON

BUNNY PRICE

VARSITY BASKETBALL

NORMAN HARRIS

Coach

BUNNY PRICE and GALE THOMAS

Co-Captains

Contrary to pre-season predictions the '53-54 Bulldogs began the season inauspiciously, dropping their first encounter by an eighteen point margin at the hands of a strong Lees-McRae five. They followed up this defeat with a victory over Pfeiffer, but then to everyone's dismay they ran up a string of six straight losses. When they broke this string it was in a commendable fashion, a forty-one point margin over an impotent aggregation representing Charlotte College. Following the Charlotte massacre, they pumped in ninety-six points to trounce Pfeiffer, but after that it was their misfortune to just "come close." The boys improved throughout the season but it appeared that Lady Luck was against them.

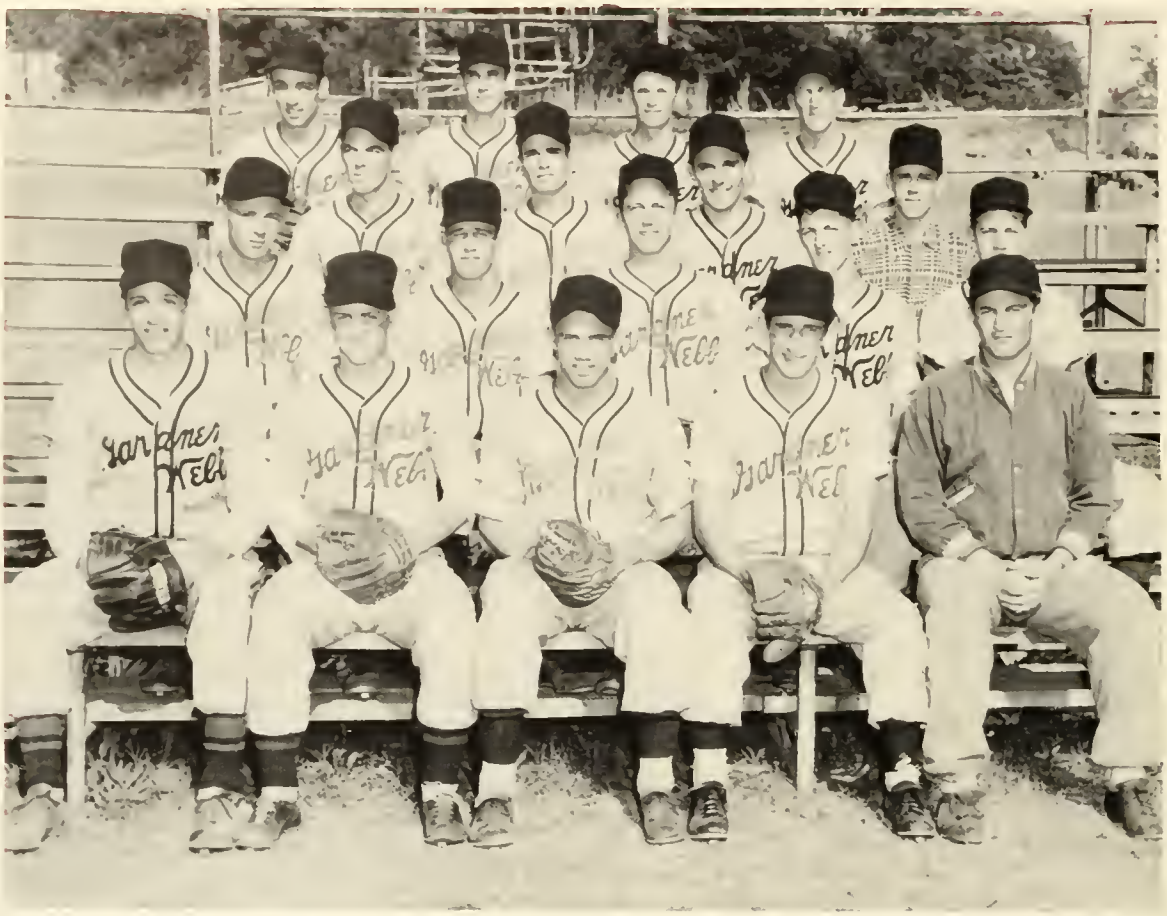

First Row: Don Baily, T. G. Harmon, Steve Morrisett, Henry Smith, Coach Harris. **Second Row:** Jerry Lutz, Ernie Byerly, Phil Elliott, Gail Thomas, Bob Myers. **Third Row:** Ken Queen, Richard Bass, Bill Wallace, Wallace Mullis, Mgr. Fourth Row Talmadge Hall, Darrell Wilson, Bill Bates, and Ernie Beheler.

BASEBALL—1953

The baseball team was not to be omitted in the final sports analysis at Gardner-Webb in the 1952-53 banner year.

Norman Harris, capable Bulldog director, had one of the finest teams in the history of Gardner-Webb College. The team was sprinkled with experience, loaded with hitting power, and was very fast and well-balanced.

Throughout the season the Bulldogs won sixteen games while losing only two. The two games lost were non-conference affairs.

In a twelve game spree in the rugged Carolina Conference, the locals did not lose a game thereby finishing the season as undisputed champs.

THE WOMAN'S ATHLETIC PROGRAM

The Woman's Athletic Program is designed to present for all students an interest in wholesome leisure time activities, to organize and administer a varied and interesting athletic program, and to stimulate a spirit of fellowship and comradeship through participation and competition.

There is keen competition between classes in volleyball, basketball, and softball tournaments as they try for the trophy awarded on Field Day. Individual standouts come into their own in shuffleboard, pingpong, and badminton.

The Woman's Program is climaxed in the spring with the annual May Day Festival.

CHEERLEADERS

The cheerleaders endeavor to inspire enthusiastic support from the students for the ball clubs at Gardner-Webb. Miss Saranan Morgan not only complies as sponsor for the cheerleaders but is among the most vehement sports enthusiasts especially where the Bulldogs are concerned. With Martha Gantt as chief, the spirited cheerleaders have boosted the Bulldogs through commendable seasons of football and basketball.

Martha Gantt, Chief; Phyllis Kinnaman, Martha Brooks, Peggy Reavis, Shirley Bell, Shirley Reavis, Bevarly Ward, Virginia Huggins.

MONOGRAM CLUB

T. G. Harman, Dennis Dorman, Ronald Henry, Bunny Price, Bill Fitzpatrick, Don Haire, Jim Smith, Henry Fogel, Grady Thomas, Spurrel Thomas, Richard Bass, T. G. Phillips, Earnie Byerly, Ronald Burns, Coach Harris, Edgar Teague, Phil Elliott, Bill Norris, Paul Breedlove, Speedy Rollins, Joe Saunders, Richard Yearwood, Jimmy Moore, Dean Upton, James Parker.

The Monogram Club at Gardner-Webb College is composed of all boys who earn letters in football, basketball and baseball — the three intercollegiate sports which the college sponsors.

The purpose of the club is to further good relations between Gardner-Webb and the various schools in the Carolina Junior College Conference, the league in which college teams participate, and to promote the good-will and support of the student body for the athletic teams.

FEATURES

MAY DAY
1953

QUEEN . . . *Rebecca Luffman*

KING . . . . . *Don Moore*

CROWN BEARER . *Sammy Crawley*

TRAIN BEARER . . . *Alicia Farrar*

PAGES . . . . *Betty Gray Lindsay and Anne Scott*

ATTENDANTS

Billie Walker

Paula Howard

Ruth Roberts

Betty Bates

Billie Sue Richardson

Sally Thompson

MAY COURT

Mildred Laney
Valeria Banning

Sue Vance
Betty Jean Emmett

Superlatives

The sophomores, whose pictures appear in this section, were chosen by the members of the Sophomore Class for their various characteristics

Sally Thompson

Pete Banus

Betty Jean Emmett

Richard Yearwood

Betty Bates

Bob Estes

# of G. W.

which go to make up a "super" person. Each has a distinct personality; the richness of which will be felt only as they have influenced your life.

Joy Lynn Bell

John Isiminger

Martha Gantt

Bunny Price

Virginia Huggins

Fu'ad Sakhnini

Homecoming—1953

Queen MARTHA GANTT Crowning

The freezing temperature which prevailed November 7 failed to cool the spirits any at all for the gala events of Homecoming Day for Gardner-Webb. Friends, relatives and alumni gathered for the festivity and the thrill-packed football game between the Gardner-Webb Bulldogs and the Mars Hill Lions, at Forest City, which resulted in a 31 to 0 victory for the Bulldogs.

The familiar faces of last year's students who "came home" were certainly a welcome sight to all of us. We were glad to see so many return and join in the fun.

SOPHOMORE BOYS' SPONSORS

Valeria Banning . . . Phil Elliott

Betty Statan . . . . . Ronald Henry

Jay Lynne Bell . . . Grady Thomas

Libby Stroupe . . . . . Ed Teague

Paula Howard . . . . . Ernie Byerly

Peggy Reavis . . Richard Yearwood

Martha Gantt . . . . . Bunny Price

Dat Houser . . . . . Paul Breedlove

Martha Brooks . . Gothard Overcash

Shirley Reavis . . . Norman Hardin

Sponsors

CLUB SPONSORS

Janet England . . . F.T.A. . . .
Bobby Porter, escort

Nada Hester . . . B.S.U. . . .
Howard Proctor, escort

Gail Baucom . . . Student Gov't. Assoc.
John Isiminger, escort

Jane Crawford . . . Marshal Club . . .
Bob Holder, escort

Betty Jean Emmett . . . Band . . .
Richard Hedrick, escort

Daphne Randolph . . . I.R.C. . . .
Tip Carpenter, escort

P. A. Adams . . . Decker Hall . . .
Stanley Rose, escort

Rachel Sellers (Absent) Day Students . . .
Jimmie Gamble, escort

TWIRP DAY AT G. W.

Get that coffee up! Pick up that book! Open that door! That's the way Twirp Day began and ended. But golly-glory, what fun we had. Date slips were signed for the mood. Paris on a pogo stick and such places as seemed far fetched. Mrs. Shytle, the boys' mother, made the statement that there would be no hand-holding in the boys' dormitory. We carried out the demand to the fullest of our ability. Each girl had a date whom she picked up at six forty-five in the living room of Decker Hall. We all assembled in the O. Max Gardner Building and were quite well entertained. We then adjourned to the cafeteria where boxes relinquished their wrappings and all sorts of refreshments appeared. After eating, the couples went their ways to spend an evening furnished completely by the girls.

ADS

COLLEGE SNACK SHOP

"Sandwiches A Specialty"

☆

Students Hangout

Jim Beason, Manager

BOILING SPRINGS NORTH CAROLINA

Bost's BREAD

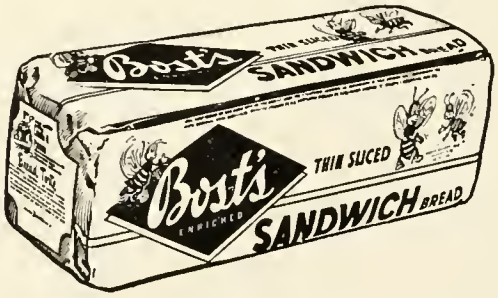

Compliments of

DOVER

TEXTILE

GROUP

SHELBY, NORTH CAROLINA

HARDIN-DIXON, INC.

Headquarters for

Ford Tractors & Dearborn

Farm Equipment

SHELBY, N. C. Phone 8121

Subscribe to

THE GASTONIA GAZETTE

"Gaston County's Great Home

Newspaper Since 1880"

Compliments of

NEHI-ROYAL CROWN COLA BOTTLING CO.

Phone 6041

SHELBY, N. C.

W. J. DIXON AND SONS

Trade with Home Folks

Where Your Trade

Is Appreciated

FALLSTON, N. C.

SPANGLER REALTY CO.

P. O. Box 125

SHELBY, N. C.

LUTZ-YELTON TRACTOR & TRUCK COMPANY

International Harvester Tractor

Implements — Trucks

Headquarters for

Dairying & Dairy Barn Equipment

SHELBY, N. C.

SPANGLER & SONS

Transit Mixed Concrete

Dial 7991

303 South Morgan Street

"Anything in Concrete"

D. A. BEAM CO., INC.

Manufacturers of

SUPER-GRO FERTILIZERS

Field Seeds, Coal and General

Merchandise

Dial 6382

SHELBY, N. C.

LEE'S HOME & OFFICE SUPPLY

1 East Marion St. Shelby, North Carolina Phone 5248

School Supplies

Stationery Gifts

Office Supplies

Dealers for Royal Portable Typewriters

Sales and Service

BOILING SPRINGS DRUG STORE

Gifts — Fountain Service

"Prescriptions a Specialty"

Phone 3111

BOILING SPRINGS, N. C.

GASTONIA FOOD-O-MART

GRADE-A-MEATS

Fancy Graceries and Seafoods

702 South Linwood

GASTONIA, N. C.

WINN CLEANERS AND FLORIST

Quality and Dependable Service

BOILING SPRINGS, N. C.

Compliments of
GAMBLE'S ESSO SERVICENTER
Shelby, North Carolina

ELLIS LUMBER COMPANY
Lumber and Building Supplies
R-3, Shelby, N. C. Phone 2-1414

STERCHI BROS.
SHELBY, N. C.

Compliments of
HAMRICK & BAILEY
Furniture and Appliances
BOILING SPRINGS, NORTH CAROLINA

EFIRD'S
Quality Merchandise at Popular Prices
2145 Lafayette Street
Shelby, North Carolina

SUTTLE'S DRUG
"Serving You in Sickness And in Health"
Fills Any Doctor's Prescription
PHONE 7221 SHELBY, N. C.

LEE WOOD'S AUTO TRIM SHOP
312 South Lafayette Street
BOX 561 SHELBY, N. C. PHONE 7245

Compliments of
THE GASTON CITIZEN
Gaston County's Only
Morning and Sunday Newspaper
GASTONIA, N. C. DIAL 8551

FAUDEL SISTERS
LADIES READY-TO-WEAR
111 W. Graham Street
SHELBY, N. C. PHONE 7263

BELL'S
YOUR ONE STOP SHOPPING CENTER
LATTIMORE

McNEELY'S
SHELBY'S BEST LADIES STORE

Compliments of
COLLEGE CLEANERS
SANITONE CLEANING PROCESS

CAMPBELL'S DEPARTMENT STORE
"Everything for the Individual, Form and Home"
SHELBY, N. C.

Compliments of
KESTER-GROOME FURNITURE CO.
SHELBY, N. C.

G. T. McSWAIN
General Merchandise
Furniture and Electrical Appliances
BOILING SPRINGS

COMPLIMENTS
of
CO-ED THEATRE

JONES MOTORS
DODGE—PLYMOUTH MOTOR VEHICLES

215 South Washington
Telephone 6111
SHELBY, N. C.

Owner — Clarence J. Janes

SULLIVAN MOTOR COMPANY, INC.

SALES Ford SERVICE

Cars and Trucks
CHERRYVILLE, NORTH CAROLINA

COCA-COLA BOTTLING CO.
SHELBY, NORTH CAROLINA
"You Trust Its Quality"

Compliments of

A FRIEND

J. LAWRENCE LACKEY
Buick Sales and Service
Dial 5284
SHELBY, N. C.

CAROLINA MADE
"Carolina's Finest Flour"
EAGLE ROLLER MILL
SHELBY, NORTH CAROLINA

CLEVELAND
CLOTH MILLS

DIVISION of J. P. STEVENS, INC.

MANUFACTURERS

Fine Rayons and

Silk Fabrics

SHELBY, NORTH CAROLINA

VAN WAGENINGEN
& COTHRAN
A.I.A. ARCHITECTS
Cleveland Times Building
SHELBY, NORTH CAROLINA

BRONSON ELECTRIC CO.
CONTRACTORS & DEALERS
Quality Workmanship & Materials
126-128 West Graham Street
Phone 5238
SHELBY, N. C.

Compliments of
CAROLINA FREIGHT
CARRIERS CORP.

STAR PUBLISHING CO.
Publishers of
THE SHELBY STAR
Commercial Printers

Compliments of

CRAWLEY'S

Drygoods — Super Market

"Tops in Quality"

BOILING SPRINGS

NORTH CAROLINA

Compliments of

UNION TRUST COMPANY

When Financial Problems Arise
See One of Our Offices

Shelby, Rutherfordton

Fallston, Forest City

Lawndale, Ellenboro,

Spindale

North Carolina

1911 1954

Compliments of

A. V. WRAY & 6 SONS

SHELBY, NORTH CAROLINA

43 Years of Service and

Quality

ANTHONY & ANTHONY

INSURANCE — REAL ESTATE

John A. Anthony

Oliver S. Anthony

Oliver S. Anthony, Jr.

Gordner Building

SHELBY, N. C.

Compliments of
CORNWELL DRUG CMPANY
North LoFayette Street
Shelby Medicol Center

WALLACE BARBER SHOP
BOILING SPRINGS, N. C.

A. DICK DUDLEY
G. E. Appliances
Sylvania Television
SHELBY, NORTH CAROLINA

C. J. HAMRICK & SONS, INC.
Cleveland County's Oldest
Mercontile Estoblishment
BOILING SPRINGS, N. C.

Compliments of
HEZE'S BARBER SHOP
GASTONIA, N. C.

BELK-STEVENS COMPANY
SHELBY, N. C.
Your Home of Better Values

NANCY SCOTT SHOPPE
"Styles of Distinction"
Blonch b. Moore - Morion b. Crowley
SHELBY, N. C.

Compliments of
STATE THEATER

Compliments of
WESTERN AUTO ASSOCIATE STORE
Phone 4161
SHELBY, NORTH CAROLINA

CREST STORES COMPANY
Your Friendly 5 & 10
SHELBY, N. C.

NORRIS LACKEY MOTORS
CHRYSLER - PLYMOUTH
115 E. Sumter St.
SHELBY, N. C. PHONE 5287

FOGLE BODY SHOP
"BODY WORK AND PAINTING"
Diol 2-1962 405 Corolino Ave.
SHELBY, N. C.

RITE-WAY CLEANERS
SPINDALE
QUALITY CLEANERS
RUTHERFORDTON, N. C.

Compliments of
J. C. PENNY COMPANY
SHELBY, NORTH CAROLINA

Compliments of
CAROLINA DAIRY
SHELBY, N. C.

Compliments of
HAMRICK JEWELERS
SHELBY, NORTH CAROLINA

Compliments of

Morgan & Company

INCORPORATED

Phone 6061

SHELBY, NORTH CAROLINA

Compliments of

Z. J. THOMPSON

LUMBER COMPANY

500 North Washington Street

Dial 4303

"SEE OUR ART DEPARTMENT"

SHELBY, NORTH CAROLINA

REACH FOR

WALDENSIAN

BAKERIES

HUDSON HOSIERY CO.

Manufacturers of

LADIES FULL FASHION HOSIERY

SHELBY, NORTH CAROLINA

SUNSET DRIVE-IN

THEATRE

Highway 74 West of Shelby

J. L. SUTTLE, JR. &
COMPANY, INC.

INSURANCE

110 West Marion Avenue

Telephone 5261

SHELBY, NORTH CAROLINA

"Say It With Flowers"

GILLIATT'S FLORIST

And

MODERN GIFT SHOP

SHELBY, NORTH CAROLINA

LUTZ-AUSTELL

FUNERAL HOME

AMBULANCE SERVICE

Phone 7211

SHELBY, N. C.

Compliments of

LACKEY PONTIAC

And

CADILLAC CO.

J. G. DUDLEY, JR.

Established 1906

Dependable Plumbing — Heating
Air Conditioning

P. O. Box 1149 Phone 7291
SHELBY, N. C.

Compliments of

SHELBY CAFE

One of Shelby's Most Modern

SHELBY, NORTH CAROLINA

COLLINS-EVANS CO.
Ready To Wear for
Men, Women, Children
We Clothe the Family
Correct Styles
Good Quality — Low Prices
East Main
FOREST CITY SPINDALE
NORTH CAROLINA

WESTERN AUTO

ASSOCIATE STORE

Kenneth Hill, Owner

RUTHERFORDTON, NORTH CAROLINA

CLEVELAND HARDWARE COMPANY
Wholesalers & Retailers
SHELBY, NORTH CAROLINA
"Nearly Everybody Buys
Their Hardware from
Washburn's"

THE CLEVELAND TIMES
Job Printing
Publishing
Engraving
Phone 7264
SHELBY, NORTH CAROLINA

PILOT LIFE INSURANCE COMPANY
C. R. Webb, General Agent
Life — Group — Hospitalization — Accident
And Health Insurance
111 West Marion Street SHELBY, N. C.

Compliments of
ORANGE CRUSH—DOUBLE COLA BOTTLING COMPANY
Double Cola — Orange Crush
Cheerwine — Nugrape
Sundrop
Phone 5-1131
GASTONIA, N. C.
SHELBY, N. C.
Phone 6951

Compliments

of

COCKER MACHINE & FOUNDRY COMPANY

GASTONIA, NORTH CAROLINA

☆

HUDSON'S

Department Store

In Shelby

Features

Peter's Shoes

For the Entire Family

Weatherbird, City Club

and Velvet Step

DAVIS SISTERS

Ready-to-Wear for
Ladies-Who-Care

Dial 3511

East Main Street
FOREST CITY, NORTH CAROLINA

Compliments of

HILLS HARDWARE

Your
Crosley Dealers

RUTHERFORDTON, N. C.

Compliments of

CLEVELAND
MILLS
COMPANY

☆

Congratulations to

Class of '54

COHEN'S OF SHELBY

24 Years of Guaranteed

Satisfaction — Thrift

Quality — Style — Fit

Madern Free Alteration

Twin Insurance

Air Conditioned

Compliments of

THE

BORDEN CO.

SHELBY, NORTH CAROLINA

"If It's Barden's

It's Got to Be Good"

LILY MILLS COMPANY

☆

THREADS — COTTON — YARNS

☆

SHELBY, NORTH CAROLINA

CAROLINA CHAINSAW & EQUIPMENT COMPANY

McCulloch Chain Saws
Pumps — Earth Drills
Merry Tiller Garden
Tractors

Compliments of

D. W. DAWN & COMPANY

Interior and Exterior Decorating

1330 West Franklin Avenue

GASTONIA, N. C.

Compliments of

COLLEGE GULF SER. STA.

BOILING SPRINGS, N. C.

Compliments

of

CRAWLEY CHEVROLET COMPANY

Compliments of

American Surgical Supplies Corp.

469 Peachtree Street

ATLANTA 3, GEORGIA

Compliments of

BILTMORE DAIRY FARMS

Phone 4948

SPINDALE, NORTH CAROLINA

O. G. PENEGAR COMPANY

Underwood Typewriters

Adding Mochines

PHONE 5-1236 GASTONIA, N. C.

Compliments of

DRUM FUNERAL HOME

LINCOLNTON, N. C.

Compliments of

A

FRIEND

FREEMAN'S SHOE STORE

SHOES FOR ALL THE FAMILY

224 S. LoFoyette St.

SHELBY, N. C.

Compliments of

SUPER **Food FAIR** MARKETS

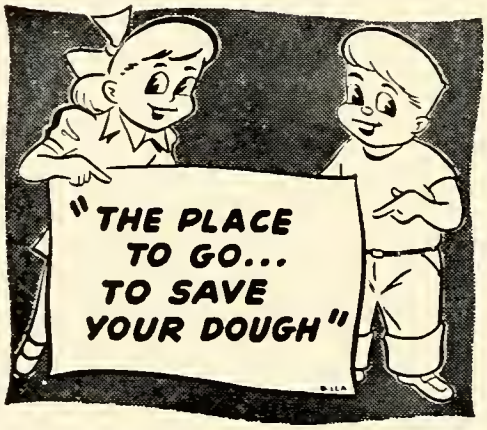

FOOD FAIR OF N. C., INC.

General Office WINSTON-SALEM, N. C.

HOUSER DRUG CO.

"We Fill Any Doctor's Prescription"

Phones 4771-221

CHERRYVILLE, NORTH CAROLINA

PATRONIZE OUR ADVERTISERS

Sexton Quality Foods

DEFTLY blended of choice Indias, Ceylons and rare Darjeelings, every bag of Sherman Luxury Tea recalls Emerson's words: "there is a great deal of poetry and fine sentiment in a chest of tea."

Sexton Sherman Luxury Tea is the choice of your favorite eating place. It can be yours, too, through the better independent grocers.

John Sexton & Co., Sexton Square, Chicago, Ill.

Suppliers of Quality Frozen and Canned Foods

Exclusively to Hotels, Restaurants and Institutions

SELECT FOODS, INC.

HENDERSONVILLE, N. C.

Phone 6585

STUDENT DIRECTORY

FR—Freshman; SO—Sophomore; SP—Special

FR **ABERNATHY, DANIEL WILLIAM**
Rt. 6, Box 815-21, Charlotte, N. C.
SO **ABRAMS, HOYT WATSON**
1524 "C" St. N.E., Washington, D. C.
SO **ADAMS, PATRICIA ANN**
Box 41, Southport, N. C.
FR **ADKINS, DONZELLE LOU**
Hamlin, West Va.
SO **ARMSTRONG, WILLIAM NEIL**
Box 408, Belmont, N. C.
FR **ASHBY, CHESTER MONROE**
1106 E. 23rd St., Winston-Salem, N. C.
SO **AUSTIN, DAVID QUENTIN**
1619 Sprague St., Winston-Salem, N. C.
FR **BALL, GALE LORETTA**
Box 258, Swannanoa, N. C.
SO **BALL, NOBLE LEE**
410 E. Walnut St., Gastonia, N. C.
FR **BALLARD, LEWIS FRANKLIN**
Rt. 2, Mooresville, N. C.
FR **BALLARD, SARAH ELIZABETH**
Rt. 2, Mooresville, N. C.
SO **BANNING, ELIZABETH ANN**
111 Winchester Place, Asheville, N. C.
SO **BANNING, VALERIA ESTELLE**
Hore Shoe, N. C.
SO **BANUS, PETER**
Box 5, Road 26, New Brunswick, N. J.
FR **BARNES, NANCY REBECCA**
2528 Manchester St., Winston-Salem, N. C.
SO **BASS, RICHARD NEAL**
61 E. Catawba St., Belmont, N. C.
SO **BATES, MRS. BILLY GENE**
Rt. 1, Lincolnton, N. C.
SO **BAUCOM, ALICE ABIGAIL**
Box 54, Rockingham, N. C
FR **BEAL, JOHN CLIFTON**
Rt. 1, Maiden, N. C.
FR **BEAM, EDWIN AUBRY, JR.**
817 Howthorne Rd., Shelby, N. C.
SO **BECHTLER, TED ALLEN**
Box 212, Blocksburg, S. C.
SO **BECK, CATHERINE MAE**
332 Hozel Mill Rd., Asheville, N. C.
SP **BELL, JAMES HENDERSON**
605 Martin St., Shelby, N. C.
FR **BELL, JOHN WILLIAM, JR.**
Lattimore, N. C.
SO **BELL, JOY LYNNE**
1909½ James St., Durham, N. C.
SO **BELL, SHIRLEY ANN**
213 W. 7th Ave., Gastonia, N. C.
SO **BIVENS, BETTY JO**
525 Cable St., High Point, N. C.
FR **BOLING, JAMES ROBERT**
117 Cherokee St., Murphy, N. C.
FR **BOSTIC, ANITA KAY**
Rt. 2, Bostic, N. C.
FR **BOSTIC, GEORGE MICHAEL**
Rt. 1, Bostic, N. C.
FR **BOVENDER, BILLY GRAY**
A-1 Sunnyside Homes, Winston-Salem, N. C.
SO **BOWMAN, BETTY ANN**
Rt. 1, Box 172, Marion, N C.
FR **BRANTON, NANCY CAROLYN**
Lowary St., Shelby, N. C.
SO **BREEDLOVE, PAUL DAVIS**
Rt. 5, Lexington, N. C.
FR **BRIDGES, BETTY**
Boiling Springs, N. C.
SO **BRIDGES, DOROTHY MAE**
Rt. 2, Shelby, N. C.
FR **BRIDGES, EFFIE JOAN**
Rt. 3, Shelby, N. C.
FR **BRIDGES, HUBERT EUGENE**
Rt. 1, Mooresboro, N. C
FR **BRIDGES, MARTHA WARREN**
Rt. 1, Mooresboro, N. C.
FR **BRIDGES, MILTON DALE**
425 Crowford St., Shelby, N. C.
FR **BROOKS, MARTHA ELIZABETH**
Modena Extension, Gastonia, N. C.
FR **BROOME, HORACE EUGENE**
Rt. 9, Concord, N C
SP **BUCKNER, JAMES JACKSON**
Box 61, Whitnel, N C.
FR **BULLARD, BILLE SUE**
Box 72, Gibson, N. C.
FR **BUNDRICK, ROBERTA GERALDINE**
326 Young St., Forest City, N. C.
SP **BURGER, ROBERT TILMAN**
308 Martin St., Shelby, N. C.
FR **BURNS, RONALD GRAHAM**
Rt. 1, Box 444, Spartanburg, S. C.
SO **BYERLY, ERNEST LINDSAY, JR.**
210 June St., Thomasville, N. C.
FR **BYERS, WILLIAM GENE**
Rt. 1, Blacksburg, S. C.
FR **CABE, OTHELLO**
Rt. 4, Franklin, N. C.
FR **CALLAHAN, MAX EMMETT**
Peachtree Rd., Lattimore, N. C.
FR **CALLAHAN, ROBERT JOSEPH**
738 West Sumter St., Shelby, N. C.
FR **CALLOWAY, MARY ELIZABETH**
State Road, N C.
FR **CAMP, ELIZABETH LEE**
Groce St., Kings Mountain, N. C.
SO **CANOUTAS, NICK CONSTATINE**
South Shelby Extension, Shelby, N. C.
FR **CARLTON, WILLIAM ELLSWORTH, JR.**
Colonial Court Motel, Valdese, N. C.
SO **CARPENTER, CLIFFORD CLARENCE**
416 E. Green St., Rutherfordton, N. C.
SO **CARSWELL, EVELYN FRANCES**
316 Big Springs Ave., Forest City, N. C.
FR **CARTER, DUANE THEODORE**
407 College St., Mooresville, N. C.
FR **CLINE HAZEL JUANITA**
180 E. Massel St., Valdese, N. C.
SO **CLOER, RACHEL AMANDA**
Box 29, Alexis, N. C.
FR **COBB, GENE LEROY**
Rt. 2, Morgonton, N C.
FR **COBB, MARIE ELIZABETH**
Rt. 1, Box 82, Kings Mountain, N. C.
FR **COVINGTON, CYNTHIA ANN**
328 N. Lee St., Rockingham, N. C.
SO **CRAPPS, WILLIAM EDDIE**
145B 12th St. Dr. N.W., Hickory, N. C.
FR **CRAWFORD, BOYCE RAY**
Rt. 1, Rutherfordton, N. C.
SO **CRAWFORD, GARRO JANE**
1501 Kings Rd., Shelby, N C.
FR **CREECH, JOHN GRAHAM**
211 Chestnut St., Shelby, N. C.
FR **CROWDER, LEE VERNON**
204 Poplar St. Spindole, N. C.
FR **CUMMINGS, LETTIE JO**
619 S. Washington, Shelby, N. C.
FR **CURRIN, MINNIE ELLA**
Stovall, N C.
SO **DEDMIN, DORIS ANN**
Rt. 1, Shelby, N. C.
FR **DETTMAR, KENNETH PAUL**
71 Third St., Smyre Station, Gastonia, N. C.
FR **DORMAN, CHARLES DENNIS**
Box 5, Cowpens, S. C.
SO **EARP, LINDA ANN**
Boomer, N. C.
SO **EDWARDS, ARTHER GERALD**
Beulaville, N. C.
SO **EDWARDS, MRS. WAYNE BRONSON**
402 Earl Road, Shelby, N. C.
SO **EDWARDS, WAYNE BRONSON**
402 Earl Road, Shelby, N. C.
FR **EDWARDS, WILLIAM ARNOLD**
Rt. 1, Forest City, N. C.
SO **ELLINGTON, THOMAS ALEXANDER**
374 14th St., Cramerton, N. C.
FR **ELLIOTT, JOHN WESLEY, JR.**
Rt. 2, Shelby, N C.
SO **ELLIOTT, PHILIP LOVIN, JR.**
Boiling Springs, N. C.
SP **ELLIOTT, RACHEL ELIZABETH**
Boiling Springs, N. C.
FR **ELLIS, BILLY JOE**
Rt. 2, Shelby, N. C.
SO **EMMETT, BETTY JEAN**
724 S. Brood St., Gastonia, N. C.
SO **ENGLAND, JEANNETTE**
Cross Mill Station, Morion, N. C.
SO **EPLEY, ALBERT LEE**
Rt. 1, Box 150, Morganton, N. C.
FR **EPLEY, ELIZABETH ANN**
Mountain View Dr., Valdese, N. C.
FR **ESKRIDGE, HAROLD EUGENE**
214 Ford St., Shelby, N. C.
FR **ESTES, MRS. ROBERT LEE**
Rt. 3, Mt. Airy, N. C.
SO **ESTES, ROBERT LEE**
265 F. St., Copeland Pk., Newport News, Va.
FR **FALLS, ANDY BURGON, JR.**
Rt. 2, Kings Mountain, N. C.
SO **FARRIS, MYRL JULIA**
618 Gordner St., Shelby, N. C.
FR **FISHER, ROBERTA GAYNELLE**
4609 Eastern Ave., Washington 18, D. C.
SO **FITZPATRICK, WILLIAM JOSEPH**
930 Hendersonville Rd. Asheville, N. C.
SO **FLYNN, MELVYN TWITTY**
Rt. 3, Gaffney, S. C.
FR **FOGLE, HENRY LEON**
513 E. Suttle St., Shelby, N. C.
FR **GAMBLE, JIMMY NEAL**
30 Laney St., Shelby, N. C.
SO **GANTT, MARTHA NAN**
49 Smith St., Wore Shoals, S. C.
FR **GASKINS, BETTY JOANNE**
421 Woodlawn St., Cromerton, N. C.
SO **GAULT, HUBERT HENRY**
Box 355, Blacksburg, S. C.
SO **GEORGIAN, GEORGE DENIS**
Box 631, Rutherfordton, N C.
SO **GIBBS. CARL GORDON**
1209 Gregory St., Greensboro, N. C.
FR **GIBBS, MRS. CARL GORDON**
1209 Gregory St., Greensboro, N. C.
FR **GIBSON, WALKER CLYDE**
Rt. 2, Piedmont, N. C.
FR **GLADDEN, FREIDA LOUISE**
213 E. Parker St., Kings Mountain, N. C.
FR **GLADDEN, JOHN LUTHER**
Box 127, Blocksburg, S. C.
SO **GODFREY, PATRICIA ANNE**
13 Church St., High Shoals, N. C.
SO **GOFORTH, DOROTHY FRANCES**
Rt. 2, Kings Mountain, N. C.
FR **GOFORTH. RAY CONRAD**
Box 234, Grover, N. C.
SO **GOODE, JIM**
Box 95, Ruth, N. C.
SO **GOODMAN, LOIS JEAN**
Fallston, Maryland
FR **GRAY, FRANK J.**
Forest City, N. C.
SP **GREENE, JANE CAROLINE**
Rt. 3, Shelby, N C.
SO **GREENE, PEGGY MARDECIA**
514 Dover St., Shelby, N. C.
FR **GREGORY, OVIE LEE**
134 Masten Rd., Winston-Salem, N. C.
SO **GURLEY, HELEN BRUCE**
C/o Louise Blankenship, Rutherfordton, N. C.
FR **HAIRE. CHARLES DONALD**
11 Eighth St., Belmont, N. C.
FR **HAMILTON, CLAUDE WILLIAM**
Rt. 4. Box 389-C, Kannapolis, N. C.
FR **HAMRICK. BETTY ANN**
Rt. 3. Box 407, Shelby, N. C.
FR **HAMRICK. CHARLES WYMAN**
410 Mill St. Spindole. N. C.
SO **HAMRICK. DELOIS ELIZABETH**
Box 156, Caroleen, N. C.
FR **HAMRICK, ECTOR LEE**
Rt. 2, Box 105, Shelby, N. C.

STUDENT DIRECTORY

FR—Freshman; SO—Sophomore; SP—Special

FR **HAMRICK, JOSEPH LANDRUM**
Box 87, Boiling Springs, N. C.
SO **HARDIN, JAMES KETNEL**
513 Kings Rd., Shelby, N. C.
SO **HARDIN, NORMAN CLIFTON**
535 Harmon St., Forest City, N. C.
SO **HARKEY, DORIS GWENDOLYN**
Lincolnton, N. C.
SO **HARMON, EULA VELMA LEE**
Elk Park, N. C.
SO **HARMON, TROY GRANT, JR.**
Star Rt. 3, Statesville, N. C.
SO **HARRILL, BARBARA CAROLINE**
Box 566, Lincolnton, N. C.
SO **HARRILL, RICHARD DURHAM**
Rt. 4, Shelby, N. C.
FR **HARRIS, ALBERT BROCK**
306 W. Marion St., Shelby, N. C.
SO **HARRIS, DORIS RAE**
East Marion, Marion, N. C.
FR **HART, DALE IRA**
Rt. 1, Hudson, N. C.
FR **HART, FRANCES REBECCA**
Rt. 5, Oxford, N. C.
FR **HASTING, BUREN PRESTON**
Cosar, N. C.
SO **HAUSER, DOROTHY CAROL**
Rt. 1, Advance, N. C.
SO **HAWKINS, ROBERT KEITH**
514 Martin St., Shelby, N. C.
SP **HAYNES, WILLIAM WAYNE**
Rt 2, Kings Mountain, N. C.
SO **HAZELTINE, KATHERINE ELIZABETH**
Box 1052, Dana, N. C.
FR **HEDRICK, RICHARD DEAN**
35 Brown St., Gastonia, N. C.
FR **HELLARD, CAROLE JOAN**
Rt. 6, Salisbury, N. C.
FR **HENDERSON, MRS. MEREDITH HERBERT**
Marbury, Maryland
SO **HENDERSON, MEREDITH HERBERT**
Marbury, Maryland
FR **HENDERSON, PHYLLIS ANNE**
110 Lake Ave., Shelby, N. C.
SO **HENRY, RONALD LEWIS**
Kinston, N. C.
SO **HENSLEY, MARY ALICE**
324 S. Main St., Rutherfordton, N. C.
SO **HESTER, NADA MILDRED**
Cross Mill Station, Marion, N. C.
SO **HIGGINS, BOYCE BURON**
Rt. 1, Bostic, N. C.
FR **HILL, EDWARD McAFEE**
82 N. Main, Woodruff, S. C.
SO **HILL, THOMAS EARL**
Enoree, S. C.
SO **HOLDER, ROBERT BERNARD**
276 South St., Mt. Airy, N. C.
SP **HOLLIFIELD, L. J.**
328 S. Washington St., Shelby, N. C.
FR **HOOK, GARY FRANKLIN**
321 E Marylond Ave., Bessemer City, N. C.
FR **HORN, BRANDT BARTLETT**
205 Beaver St., Forest City, N. C.
SO **HORTON, MARIAN DAVIE**
8 Horrison St., Canton, N. C.
FR **HOSTETTER, CARLISLE YOUNG**
318 19th St., Beuna Vista, Va.
SO **HOVIS, RAY ORMAND**
Bessemer City, N. C.
SO **HOWARD, PAULETTA DAPHNE**
425 Stonewall St., Albemarle, N. C.
FR **HOWELL, MAROLYN JANE**
110 Kelly Ave., Mooresville, N. C.
FR **HOYLE, CLARENCE FLAY**
706 N. Morgan St., Shelby, N. C.
FR **HOYLE, LOIS MAE**
Rt. 1, Cherryville, N. C.
SP **HOYLE, ODELL SYLVANUS**
Box 220, Shelby, N. C.
FR **HUDSON, EDWARD VALENTINE**
159 8th Ave., Cromerton, N. C.
SO **HUDSPETH, FRANK MASON**
Box 261, Stanley, N. C.
FR **HUFFMAN, BEULAH ESTELLE**
Rt. 1, Box 137, Morganton, N. C.
SP **HUGGINS, MRS. J. D.**
Boiling Springs, N. C.
SO **HUGGINS, VIRGINIA BARRON**
Boiling Springs, N. C.
FR **HUNEYCUTT, WILLIAM DELANO**
Box 92, Chesnee, S. C.
FR **HUSKEY, LAURA ANN**
Sandy Mush, Rt. 1, Forest City, N. C.
SO **HUSS, EDWARD EUGENE**
205 N. 11th St., Bessemer City, N. C.
SO **HYDE, JOYCE LESSOLA**
Box 58, Bryson City, N. C.
SO **ISIMINGER, JOHN H.**
324 W. 25th St., Winston-Salem, N. C.
FR **JONES, WILLIAM EDWARD**
926 3rd Ave., W., Hendersonville, N. C.
FR **JOHNSON, LEWIS BERNARD**
Alexander Mills, Forest City, N. C.
SO **JORDAN, MRS. JAMES KARL**
Boiling Springs, N. C.
FR **JOYNER, RALPH TRUETT**
Rt. 2, Waxhaw, N. C.
FR **JUSTICE, DORIS DEAN**
212 Pine St., Rutherfordton, N. C.
SO **KIMBERLIN, WILLIE ROBERT**
Rt. 2, Granite Falls, N. C.
FR **KIMBERLIN, MRS. WILLIE ROBERT**
Rt. 2, Granite Falls, N. C.
SO **KINCAID, THEODORE ALLEN**
Rt. 2, Box 331-K, Morganton, N. C.
FR **KING, CHARLES NORMAN**
704 N. Morgan St., Shelby, N. C.
FR **KINNAMAN, PHYLLIS JO**
Woodlawn Sta., Lowell, N. C.
FR **KISER, BILLY JAMES**
3 N. Vincent St., Shelby, N. C.
FR **KITCHEN, LOUIS LEONARD, JR.**
525 25th St., Virginia Beach, Va.
FR **LAMB, ANNA JEAN**
Ingold, N. C.
FR **LAMM, MARY LEONA**
Memorial Dr., Boiling Springs, N. C.
FR **LASSITER, CHARLES WILLIAM**
Rt 3, Box 502, Shelby, N. C.
FR **LATTIMORE, FRANKLIN EDGAR**
Box 366, Lawndale, N. C.
FR **LATTIMORE, NANCY FRANCES**
Rt. 1, Lawndale, N. C.
FR **LAWSON, JAMES PRESSLEY**
501 Ridge Ave., Mooresville, N. C.
SO **LAWTER, OWEN ROSCOE**
312 Dingler St., Mooresville, N. C.
SP **LAZENBY, MARY**
617 E. Graham St., Shelby, N. C.
SO **LEACH, JOHN ROBERT**
Box 264, Statesville, N. C.
SO **LEDBETTER, JOE ANNE**
Box 82, Rt. 2, Shelby, N. C.
FR **LEDBETTER, JOE DEAN**
Rt. 3, Box 371, Shelby, N. C.
SO **LEDBETTER, MICHAEL A.**
Star Route, Black Mountain, N. C.
FR **LONG, DOROTHY ANN**
Rt. 6, Box 32-B, Morganton, N. C.
SO **LONG, JOSEPH DANIEL**
806 W. Airline Ave., Gastonia, N. C.
FR **LUFFMAN, NANCY GRAY**
State Road, N. C.
SO **McABEE, VERNON EDWARD**
Mayo, S. C.
SO **McKEITHAN, JERRY RICHARD**
Box 661, Spindale, N. C.
FR **McDANIEL, FERMAN**
Rt. 1, Kings Creek, S. C.
FR **McKINNEY, CLAUDE MAX**
Rt. 1, Ellenboro, N. C.
SO **McMANUS, CHARLES FLOYD**
Rt. 4, Sanford, N. C.
FR **McMANUS, IRIS LORETTA**
Rt. 3, Box 101, Camden, S. C.
SP **McSWAIN, SHIRLEY**
Rt. 4, Shelby, N. C.
SO **McWHIRTER, CARL OWEN**
1201 S. LaFayette St., Shelby, N. C.
FR **MABRY, CAROL JANE**
937 Toms St., Shelby, N. C.
SO **MACE, BILLY JOE**
408 Blanton St., Shelby, N. C.
FR **MAGNESS, GEORGE LEE**
Rt. 5, Shelby, N. C.
FR **MARTIN, JIMMIE RAY**
Mill Springs, N. C.
FR **MATHENY, PATRICIA ANN**
Henrietta, N. C.
SO **MATTHEWS, HAROLD DWIGHT**
Box 126, Bessemer City, N. C.
FR **MAUNEY, WILLIAM GLENN**
Elizabeth Ave., Shelby, N. C.
FR **MAYBERRY, ROBBIE DEREE**
Modena Ext., Rt. 4, Gastonia, N. C.
SO **MESSICK, JAMES EDWIN**
129 Cascade Ave., Winston-Salem, N. C.
SO **METCALFE, GEORGE FLETCHER**
Rt. 2, Forest City, N. C.
SP **MILLER, HANNAH**
Cliffside, N. C.
SO **MINTZ, GENE BYARS**
Boiling Springs, N. C.
FR **MOODY, DORIS EVELYN**
Sylva, N. C.
FR **MOORE, ELIZABETH JEAN**
1003 Buffalo St., Shelby, N. C.
SO **MOORE, JAMES ELDEN**
816 Trinity St., Thomasville, N. C.
FR **MORRIS, CONRAD WOFFORD**
Rt. 1, Cowpens, S. C.
FR **MORRISON, CARMIE EDWARD**
Rt. 3, Lawndale, N. C.
SO **MORROW, PAUL LEONARD**
505 Harmon St., Forest City, N. C.
FR **MORROW, ROSALEEN JEANETTE**
38 Garden Road, Asheville, N. C.
SO **NANNEY, DARNOLD DEE**
303 Liberty St., Forest City, N. C.
FR **NEEDHAM, RAYMOND COY**
Rt. 7, Winston-Salem, N. C.
FR **NORRIS, BILLY W.**
Box 173, W. Cromerton, N. C.
FR **OAKMAN, CLARENCE TOM**
134 Edwards Ave., Spartanburg, S. C.
SO **O'NEAL, SAM HENRY**
192 Orchard St., Mt. Airy, N. C.
SO **O'NEAL, MRS. SAM HENRY**
192 Orchard St., Mt. Airy, N. C.
SP **OSMENT, CHARLES EDWARD**
Rt. 4, Box 61, Gaffney, S. C.
SO **OSWALT, ALBERT FLAY**
Rt. 3, Statesville, N. C.
SO **OVERCASH, GOTHARD ALBERT**
114 S. Main St., Mooresville, N. C.
FR **OXFORD, BOBBIE GAYE**
Rt 1, Kings Mountain, N. C.
FR **PARKER, JAMES CLIFFORD**
Rt. 4, Statesville, N. C.
FR **PEACE, BETTY LOUISE**
Rt. 1, Box 368, Rutherfordton, N. C.
SO **PEARSON, HAROLD DEAN**
10 Clinton Drive, Kings Mountain, N. C.
FR **PHEAGIN, WILLIAM HOMER**
602 Smith St., Shelby, N. C.
FR **PHILBECK, MARY FRANCES**
Rt. 3, Shelby, N. C.
FR **PHILLIPS, DORIS VIRGINIA**
Whitmire Hwy., Joanna, S. C.
FR **PHILLIPS, TRUMAN GARLAND**
Rt. 1, Mooresville, N. C.
FR **PLASTER, VICTORIA HOWIE**
525 S. Washington St., Shelby, N. C.

STUDENT DIRECTORY

FR—Freshman; SO—Sophomore; SP—Special

FR **PLYLER, RICHARD ERVIN**
Modena Ext., Rt. 2, Gastonia, N. C.

SO **POPE, MRS. WILLIAM H.**
Mooresville, N. C.

SO **POPE, WILLIAM HENRY**
209 W Wilson Ave., Mooresville, N. C.

FR **PORTER, ROBERT GLYNN**
611 E 4th Ave., Gastonia, N. C.

FR **POSTON, GLENDA DEAN**
107 Cedar St., Mooresville, N. C.

SO **PRICE, HENRY WINFIELD, JR.**
1773 N.W. 39th St., Miami, Fla.

FR **PRICE, HUGH DEAN**
Rt. 1, Casar, N C.

FR **PROCTOR, HOWARD ANSEL**
Box 17, Boger City, N. C.

SO **PROPST, ALVIN JOAN**
110 Brookhill Rd., Shelby, N. C.

FR **PUTNAM, MARY FRANCES**
S. Main, Boiling Springs, N. C.

SO **QUEEN, HAROLD ESLEY**
Rt. 1, Grover, N. C.

SO **QUEEN, MRS. HAROLD ESLEY**
Rt. 1, Grover, N C.

SO **QUINN, PEGGY LOUJEAN**
Box 316, Cowpens, S. C.

SO **RANDOLPH, LILLIE DAPHNE**
Box 433, Burnsville, N. C.

SO **RAY, JOHN BINGHAM**
110 E. McKinley St., Mebane, N C.

SP **RAYNOR, HUSTON EGBERT**
605 S. Third St., Mebane, N C.

FR **REAVIS, PEGGY ANNE**
402 W 16th St., Winston-Salem, N. C.

FR **REAVIS, SHIRLEY ANNE**
402 W 16th St., Winston-Salem, N. C.

SP **REVELS, PURVIE ALLIS**
341 Highland Ave., Shelby, N. C.

FR **RHYNE, ROBERT FRANKLIN**
Box 174, Ellenboro, N. C.

FR **RICHARDS, WILLIAM JOE**
Granite Falls, N. C.

FR **RICHARDSON, BOBBY ARTHUR**
W. Washington Ave., Bessemer City, N. C.

SO **RIGGS, MRS. W. PAUL**
333 Rockford St., Mt. Airy, N. C.

SO **RIGGS, WILLIAM PAUL**
333 Rockford St., Mt. Airy, N. C.

SO **ROLLINS, CECIL HENRY**
17 Choice St., Greenville, S. C.

FR **ROLLINS, GRACE CAROLYN**
Rt. 2, Box 112, Shelby, N. C.

FR **ROLLINS, JO ANN**
102 Main St., Caroleen, N C.

SO **ROSE, STANLEY McNEIL**
Rt. 4, Box 507, Mt. Airy, N. C.

FR **RUDISILL, LESLIE MARIE**
712 N. Laurel St., Lincolnton, N. C.

FR **RULE, WILLIAM HOWARD**
821 Walker Rd., Winston-Salem, N. C.

SP **SAKHNINI, FU'AD HANNA**
Nazareth, Israel

SP **SAKRAN, GHAZI FARAH**
Nazareth, Israel

FR **SAUNDERS, JOE HENRY**
Box 423, Stanley, N. C.

SP **SCISM, ELVIN RAY**
511 Gardner St., Shelby, N. C.

FR **SELLERS, RACHEL KATHRYN**
Rt. 3, Kings Mountain, N. C.

FR **SHIRLEY, BETTY KATHRYN**
4200 Albemarle Rd., Charlotte, N C.

SO **SILVER, CAROL ALENE**
Rt. 2, Box 70, Marshall, N. C.

FR **SHYTLE, ZOE ANN**
Box 15, Forest City, N. C.

FR **SIMMONS, CHARLOTTE MOZELLE**
Smyre Station, Gastonia, N. C.

FR **SIMMONS, ROLAND SANFORD**
Rt. 2, Mt Airy, N. C.

SP **SITTON, CHARLES FRANKLIN**
Ann St., Morganton, N. C.

FR **SITTON, WILLLIE MICHAEL**
Horse Shoe, N. C

FR **SMITH, JAMES CONWAY**
Rt 2, Box 182, Granite Falls, N. C.

SP **SMITH, MRS. CLYDE**
208 Ledbetter Rd., Spindale, N C.

SP **SMITH, LEE ROY**
1612 N. Main St., High Point, N. C.

FR **SMITH, LOYD BAXTER**
1024 S. Morgan St., Shelby, N. C.

FR **SMITH, NANCY JANE**
Box 112, Taylorsville, N C.

FR **SMITH, PHYLLIS LEE**
2663 Thomasville Rd., Winston-Salem, N. C.

FR **SNIPES, DWIGHT SPURGEON**
Rt. 2, Lenoir N. C.

SO **SPERLING, MARGARET RUTH**
Rt 2 ,Cherryville, N. C.

FR **STABLER, JULIAN MELTON**
Rt 1, North, S. C.

FR **STARNES, CHARLES MORGAN**
281 Windsor Dr., Fayetteville, N. C.

FR **STATON, BETTY JOAN**
709 E 18th St., Charlotte, N. C.

FR **STEPP, ALFRED PAUL**
523 S. Oakland St., Gastonia, N C.

FR **STEPP, MRS. ALFRED PAUL**
523 S. Oakland St., Gastonia, N. C.

FR **STEWART, THEOLA BERNICE**
Rt. 4, Morganton, N C.

SO **STINSON, HELEN MARIE**
Box 125, Ramseur, N. C.

SO **STONE, MARCUS WHITFIELD**
615 E Main St., Rock Hill, S. C.

SO **STROUPE, ELIZABETH ANNE**
Box 12, Alexis, N. C.

FR **STROUPE, REGINALD ALLEN**
Rt 1, Stanley, N. C.

SO **STUBBLEFIELD, DOROTHY MAE**
305 White St., Cherryville, N. C.

FR **SUBER, WALTER JOHN**
231 S. Hampton Dr., Spartanburg, S. C.

SO **SULLIVAN, GWYN, PAUL**
Rt. 3, Lenoir, N. C.

FR **SWOFFORD, GEDDES LEE**
Cowpens, S. C.

FR **TALLEY, RUBY HUMPHRIES**
Box 1184, Shelby, N. C.

SP **TARLETON, BETH**
Cliffside, N. C.

SO **TATE, BOBBY GERALD**
Rt. 1, Box 214, Forest City, N. C.

SO **TEAGUE, EDGAR NEIL, JR.**
333 Hawley Lane, Fayetteville, N. C.

SO **TEAGUE, GROVER FORREST**
Rt. 5, Shelby, N. C.

FR **THACKERSON, HUDEAN**
607 Grover St., Shelby, N. C.

SO **THOMAS, EDWIN GAIL**
Box 207, Hiddenite, N. C.

SO **THOMAS, WILLIAM GRADY**
Rt. 4, Box 724, Charlotte, N. C.

FR **THOMPSON, LEROY WILLIAM**
32 Gregg St., Graniteville, S. C.

SO **THOMPSON, SALLY SUE**
Rt. 2, Waxhaw, N. C.

SO **TONEY, LEWIS CHARLIE**
Rt. 1, Mooresboro, N. C.

FR **TILLER, JOHN THERON**
Rt. 6, Morganton, N. C.

SP **TIMMS, CLIFTON E.**
Rt 2, Kings Mountain, N. C.

SO **TRAMMELL, ROY CLYDE**
408 Ford St., Shelby, N. C.

SO **TRIVETTE, BOBBIE JEAN**
C-315, Wayside Dr., Winston-Salem, N. C.

FR **TURNER, ERNEST TED**
40 N. Main St., Clover, S. C.

SO **TURNER, ESTHER MARIE**
East Marion, Marion, N. C.

FR **UPTON, HAL DEAN**
Box 205, Shelby, N. C.

SO **VANCE, DORIS ANNE**
150 Bristol Rd., Boone, N. C.

SO **VANCE, HARRY DAVID**
Box 492, Sylva, N. C.

SO **VINCENT, MRS. DAVID**
Rt. 4, Box 129, Kershaw, S. C.

FR **VON CANNON, LARRY DEAN**
Ellerbe, N. C.

FR **WAGNER, ERVIN ROSS**
Rt 1, Lake Lure, N. C.

FR **WALKER, CHARLES MADISON**
431 Cherry Mtn. St., Forest City, N. C.

FR **WALKER, JANET JOAN**
254 Surry Ave., Elkin, N. C.

SO **WALKER, LARRY HOLLAND**
Boiling Springs, N. C.

FR **WALL, BARBARA ANN**
State Road, N. C.

SO **WALLS, THURMAN HAYWOOD, JR.**
Forest City, N. C.

FR **WARD, BEVERLY WALTON**
3811 Ponce De Leon Ave., Jacksonville, Fla.

SP **WARE, RICHARD EVELYN**
Rt 2, Box 52 Kings Mountain, N. C.

FR **WARNER, SUE CARLENE**
Long Dr., Rockingham, N C.

SP **WASHBURN, ALFRED**
405 E. Marion, Shelby, N. C.

SO **WAUGH, CHARLES THOMAS**
409 S. Academy St., Mooresville, N. C.

FR **WEASE, JAMES HUGH**
Rt. 5, Lincolnton, N. C.

FR **WEASE, ROBERT HOUSTON**
Rt 5, Lincolnton, N C.

FR **WEATHERS, GERALD GENE**
Rt 5, Shelby, N C.

SO **WELCH, GENE RAYMOND**
104 S. Tracy St Kings Mountain, N C.

SO **WELLMON, MABEL JOY**
Box 556, Rutherford College, N C.

SO **WELLMON, W. M.**
Rt. 1, Belwood, N. C.

SO **WHISNANT, JOYCE KATHLEEN**
Box 73, Boiling Springs, N C.

FR **WHITESIDES, SHIRLEY RUTH**
Rt. 4 Lincolnton, N C.

FR **WHITLEY, LLOYD HORACE**
Rt 4, Albemarle, N. C.

FR **WIGGINS, BOBBY**
18 N Main St., Dover Village, Shelby, N C.

SO **WIGGINS, EVALEEN MARIE**
510 Yates St., Gastonia, N C.

SO **WILLIAMS ALICE JOSEPHINE**
Rt 2, Kings Mountain, N. C.

FR **WILLIAMS, DELLA ANN**
Star Rt. 3, Statesville, N. C.

SP **WILLIAMS, HUBERT ODELL**
Fallston Rd. Shelby N C.

FR **WILLIS, BARBARA JO**
Marion Rd. Rutherfordton, N C.

FR **WILSON, AUDREY FAYE**
9 School St., High Point, N C.

FR **WILSON, DONALD HICKS**
Rt. 4, Box 251, Marion, N. C.

FR **WILSON, JOHN TERRELL**
Belmont, N C.

FR **WILSON, WILLIAM HAROLD**
Box 492, Spindale, N C.

SP **WRIGHT, RAYMOND BROWNING**
Rt 2, Kings Mountain, N C.

SO **YEARWOOD, RICHARD MEEK**
2410 Barton St., N.E., Knoxville, Tenn.

FR **YELTON, GRACE EMILY**
Rt. 3, Shelby, N C.

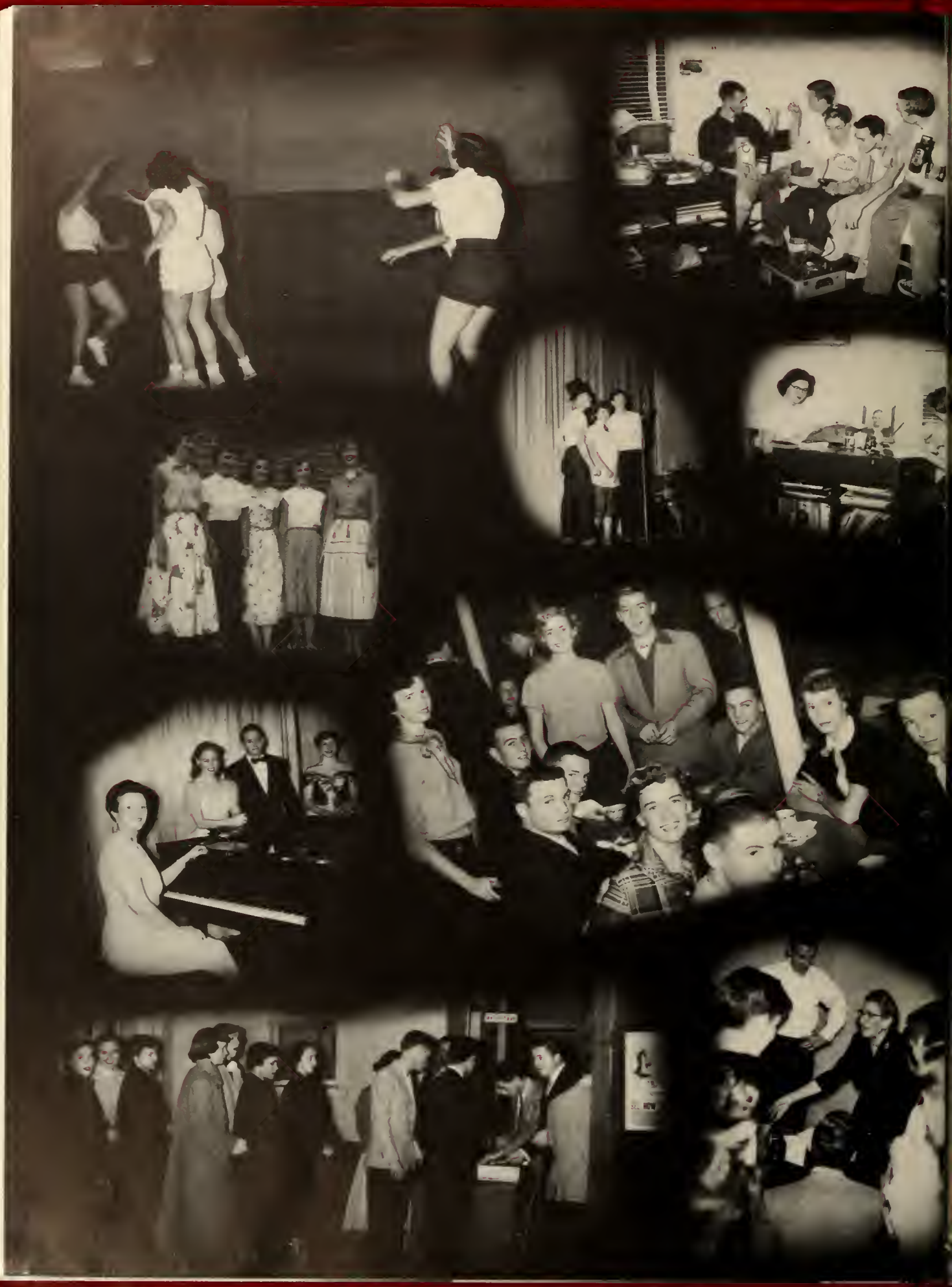

NER · MEMORIAL